

DISCLAIMER:

This unrecorded Record of Survey was donated to the City of Tucson. The City of Tucson provides this data for your personal use "as is." Additionally, the City of Tucson provides this information with the understanding that it is not guaranteed to be accurate, correct or complete and conclusions drawn from such information are the responsibility of the user.

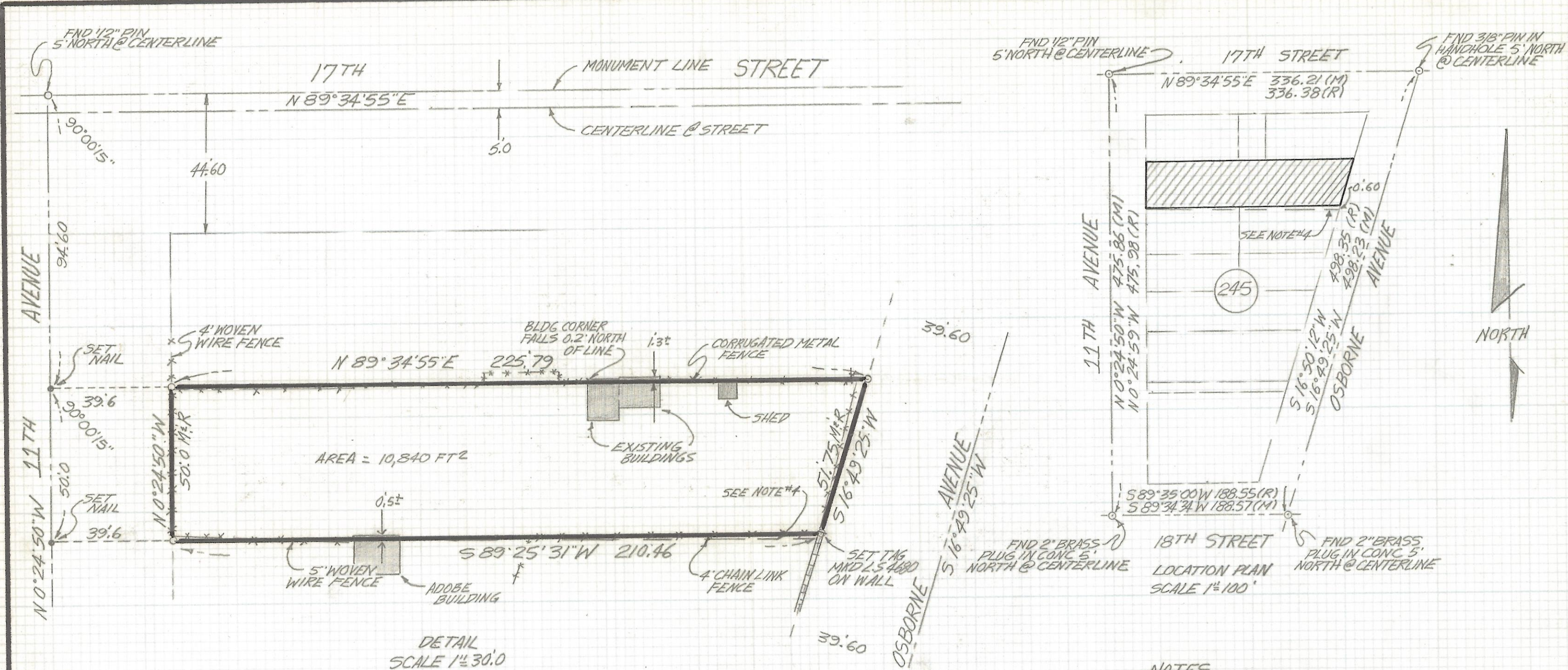

AREA = 10,840 FT²

DETAIL
SCALE 1" = 30.0'

RESULTS OF SURVEY

OF A PORTION OF LOT 2 BLOCK 245, CITY OF TUCSON AS RECORDED IN BOOK 3 OF MAPS AND PLATS AT PAGE 70 IN THE OFFICE OF THE PIMA COUNTY RECORDER, PIMA COUNTY ARIZONA

NOTE: SEE CITY OF TUCSON PLAN NO H-69-7 SHEET 10F1 AND PLAN NO "H-206"



NOTES

- (1) - \circ INDICATES SET 1/2" PIN MKD L.S. 4680 UNLESS NOTED
- (2) M- MEASURED
- (3) R- MAP OR DEED RECORD
- (4) THE SOUTH LINE OF THIS SURVEY COULD BE INTERPRETED AS BEING 50' WIDE AND PARALLEL TO THE NORTH LINE. THIS WOULD MOVE THE SOUTHEAST CORNER ABOUT 0.6 SOUTHERLY AND WOULD NOT FIT EXISTING FENCES.

ROBERT F. MELLEN
REGISTERED LAND SURVEYOR
TUCSON, ARIZONA
JOB#91-2

Z-2017-422