

DISCLAIMER:

This unrecorded Record of Survey was donated to the City of Tucson. The City of Tucson provides this data for your personal use "as is." Additionally, the City of Tucson provides this information with the understanding that it is not guaranteed to be accurate, correct or complete and conclusions drawn from such information are the responsibility of the user.

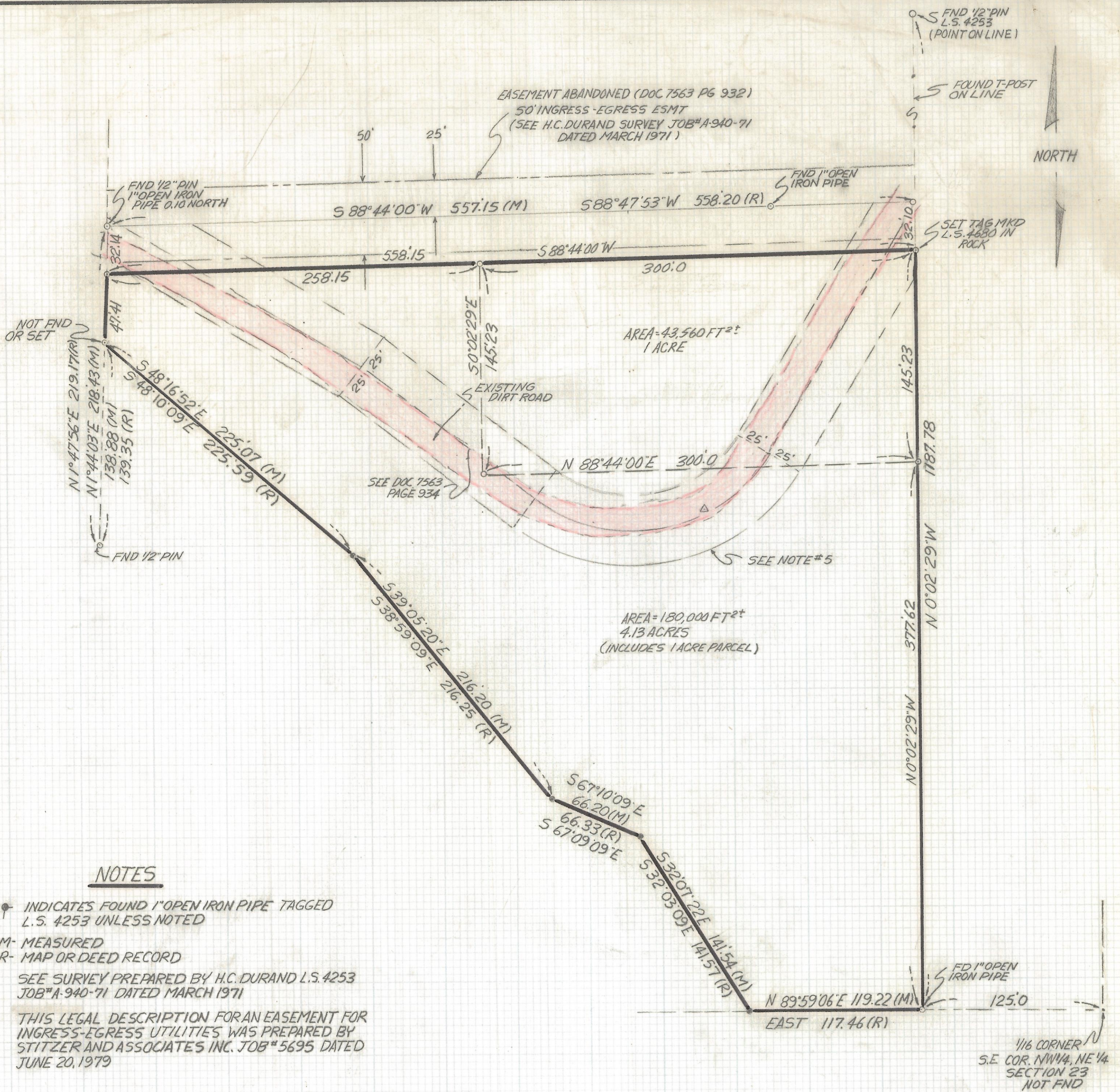

NOTES

- (1) \bullet INDICATES FOUND 1" OPEN IRON PIPE TAGGED L.S. 4253 UNLESS NOTED
- (2) M- MEASURED
- (3) R- MAP OR DEED RECORD
- (4) SEE SURVEY PREPARED BY H.C. DURAND L.S. 4253 JOB# A-940-71 DATED MARCH 1971
- (5) THIS LEGAL DESCRIPTION FOR AN EASEMENT FOR INGRESS-EGRESS UTILITIES WAS PREPARED BY STITZER AND ASSOCIATES INC. JOB# 5695 DATED JUNE 20, 1979

RESULTS OF SURVEY

OF A PORTION OF THE NORTHWEST QUARTER OF THE NORTHEAST QUARTER OF SECTION 23, TOWNSHIP 15 SOUTH OF RANGE 16 EAST GILA AND SALT RIVER BASE AND MERIDIAN PIMA COUNTY, ARIZONA

[Handwritten Signature]
 REGISTERED LAND SURVEYOR
 ARIZONA, U.S.A.
 3-1-91

RFM	Z-2017-434	
	ROBERT F. MELLETT REGISTERED LAND SURVEYOR 1250 W. MOHAVE ST. TUCSON, ARIZONA (602) 888-1012	DATE: 3-13-91 DR BY: EMT. CK BY: RFM JOB NO. 91-23 SCALE: 1" = 50' SHEET 1 OF 1
	REVISIONS	
	DATE	