

# **DISCLAIMER:**

**This unrecorded Record of Survey was donated to the City of Tucson. The City of Tucson provides this data for your personal use "as is." Additionally, the City of Tucson provides this information with the understanding that it is not guaranteed to be accurate, correct or complete and conclusions drawn from such information are the responsibility of the user.**

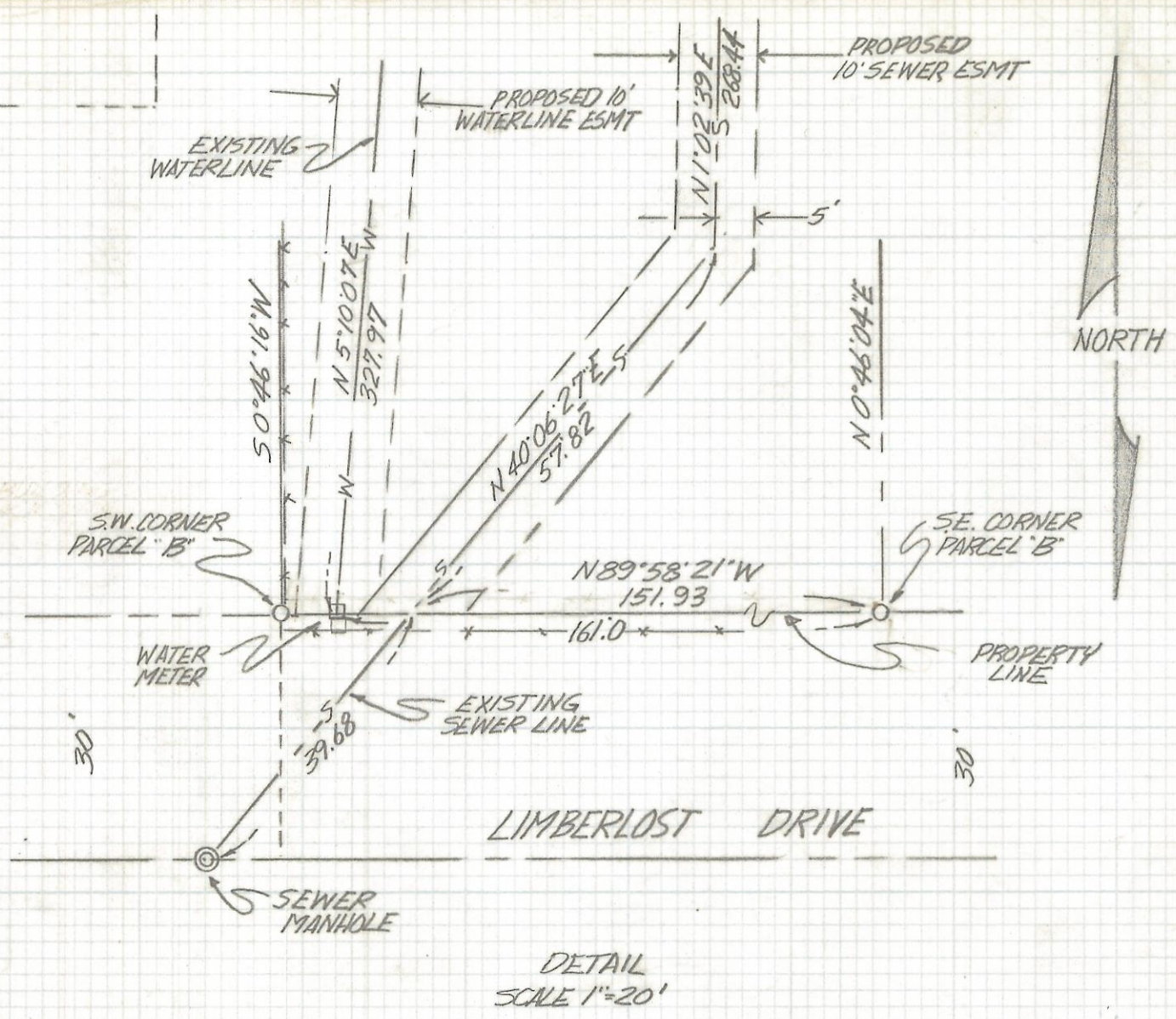

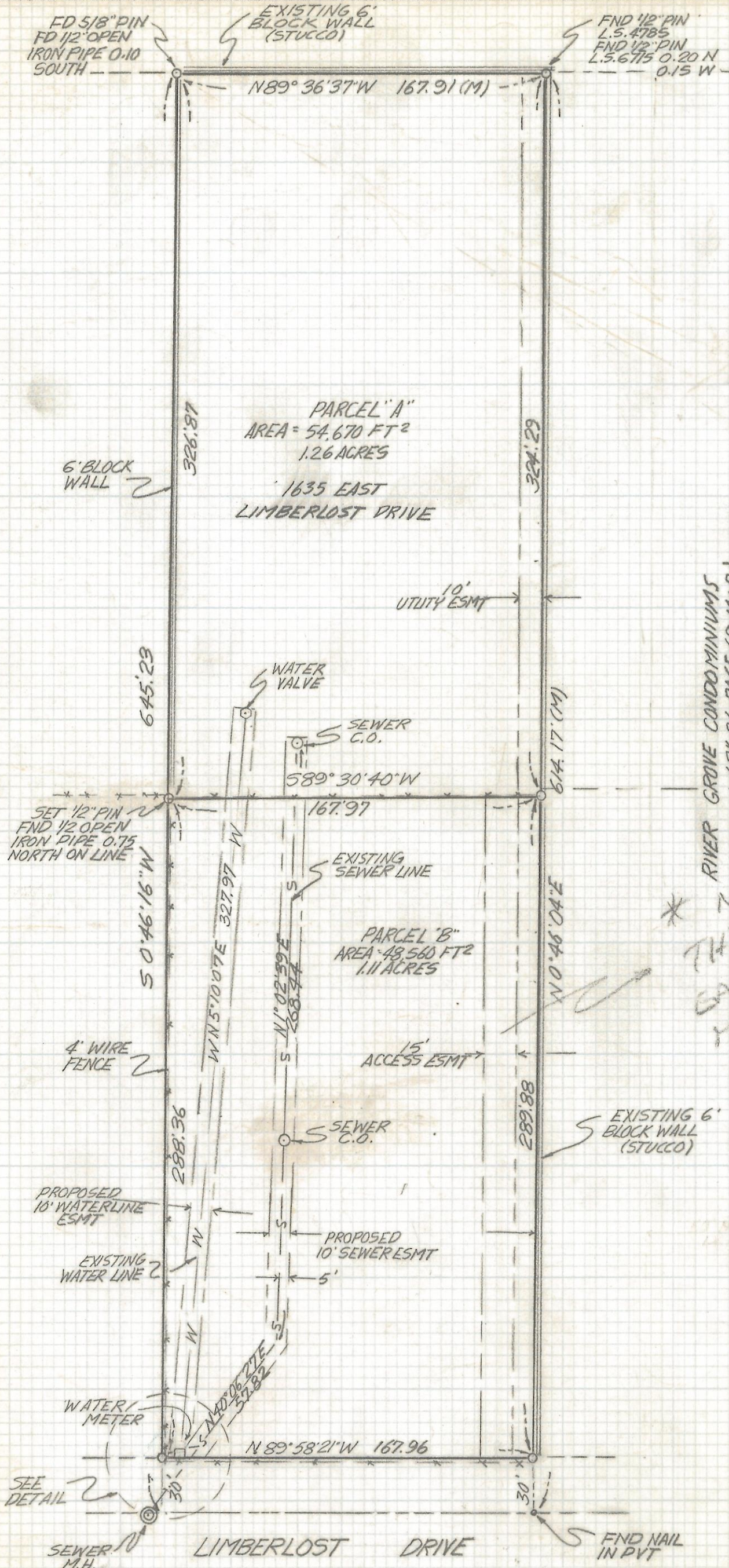

- NOTE**
- (1)  $\circ$  INDICATES SET 1/2" PIN MKD L.S. 4680 UNLESS NOTED
  - (2) SEE SURVEY BY URBAN ENGINEERING OF RIVER GROVE CONDOMINIUMS BOOK 36 PAGE 69 SHEET 2 OF 7

\* NOTE  
THESE  
EASEMENTS  
MAY NOT  
BE RECORDED  
GET CURRENT  
TITLE REPORT  
DWAYNE  
TITLE COMPANY  
250-9100

**RESULTS OF SURVEY**

OF A PORTION OF THE SOUTHWEST QUARTER OF THE  
NORTHEAST QUARTER OF THE SOUTHEAST QUARTER  
OF SECTION 19, TOWNSHIP 13 SOUTH OF RANGE 14 EAST,  
GILA AND SALT RIVER BASE AND MERIDIAN, PIMA COUNTY,  
ARIZONA



Z-2017-438

<b>REM</b>	ROBERT F. MELLEN REGISTERED LAND SURVEYOR 1250 W. MOHAVE ST. TUCSON, ARIZONA (602) 888-1012	REVISIONS	DATE
	SCALE: 1"=50'	DATE: 3-19-91	DR BY: EMT CKEY: REM
		JOB NO. 91-32	SHEET 1 OF 1.