

DISCLAIMER:

This unrecorded Record of Survey was donated to the City of Tucson. The City of Tucson provides this data for your personal use "as is." Additionally, the City of Tucson provides this information with the understanding that it is not guaranteed to be accurate, correct or complete and conclusions drawn from such information are the responsibility of the user.

NORTH

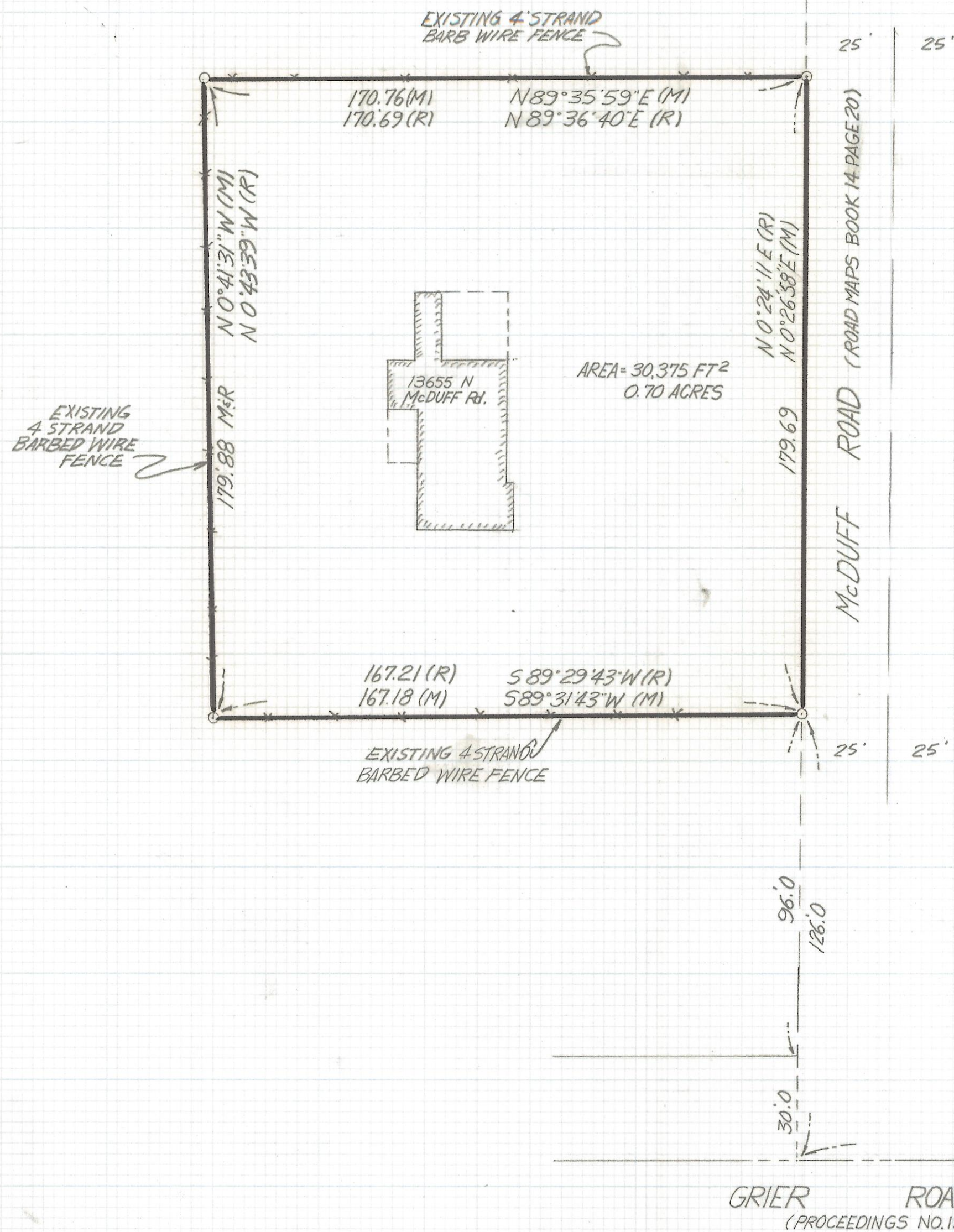

NOTES

- (1) - INDICATES FOUND 1/2" PIN MKD L.S. 4399 UNLESS NOTED
- (2) M - MEASURED
- (3) R - MAP OR DEED RECORD
- (4) * BASIS OF BEARING N 89° 58' 00" W PER DOCKET 5937 PAGE 955 BEING THE SOUTH LINE OF THE SW 1/4 SECTION 22-11-11.

RESULTS OF SURVEY

OF A PORTION OF THE SOUTHWEST QUARTER OF SECTION 22,
TOWNSHIP 11 SOUTH OF RANGE 11 EAST GILA AND SALT RIVER
BASE AND MERIDIAN PIMA COUNTY, ARIZONA



Z-2017-444

RFM

ROBERT F. MELLEN
REGISTERED LAND SURVEYOR
1250 W. MOHAVE ST. TUCSON, ARIZONA
(602) 888-1012

REVISIONS	DATE
DATE: 4-11-91	
DR BY: EMT CK BY: RFM	
JOB NO. 91-48	
SHEET 1 OF 1	

SCALE: 1" = 30'