

DISCLAIMER:

This unrecorded Record of Survey was donated to the City of Tucson. The City of Tucson provides this data for your personal use "as is." Additionally, the City of Tucson provides this information with the understanding that it is not guaranteed to be accurate, correct or complete and conclusions drawn from such information are the responsibility of the user.

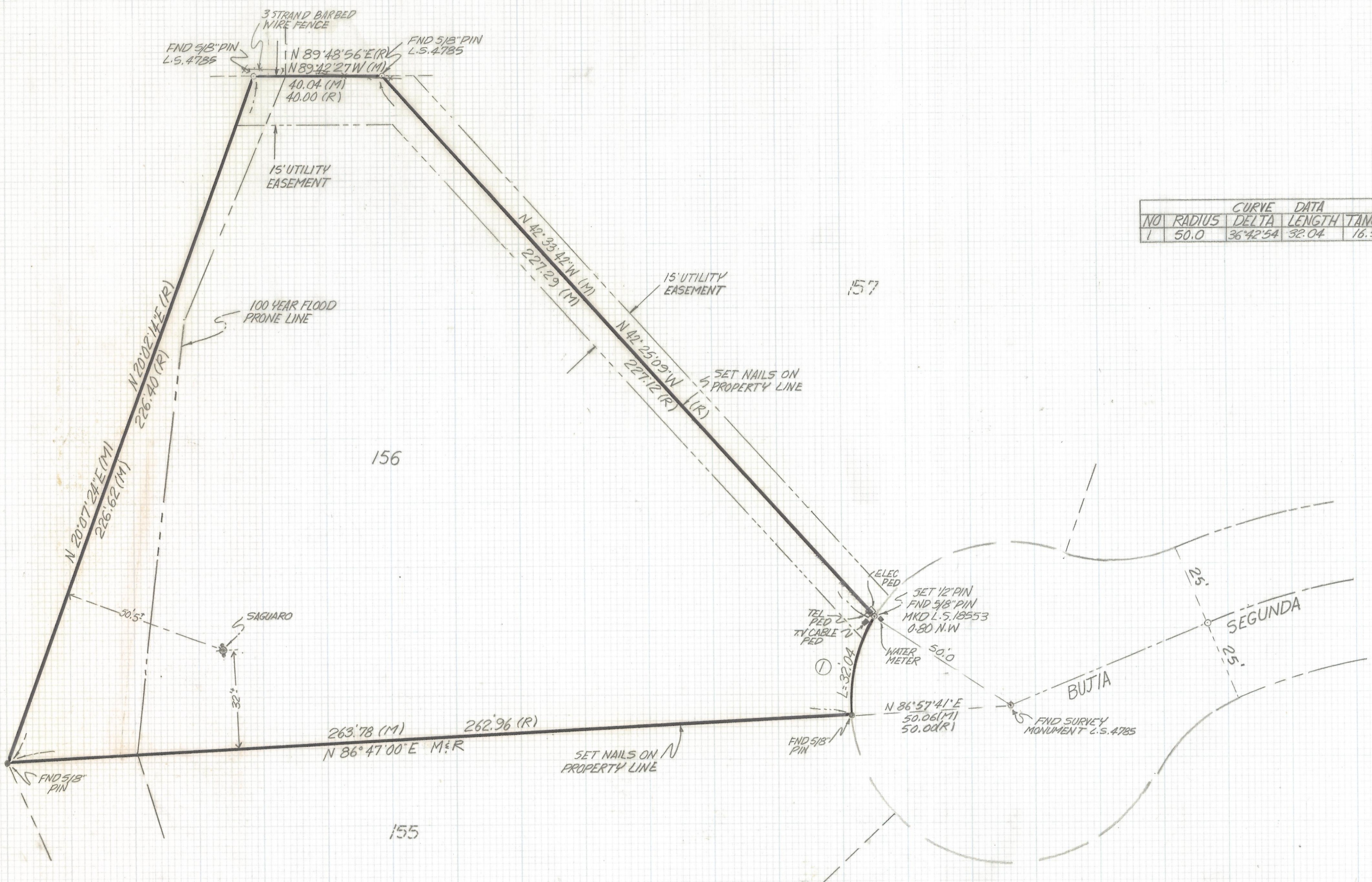
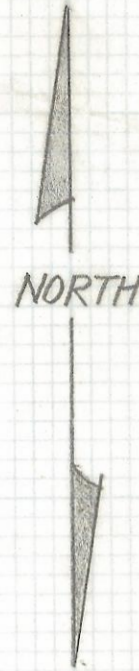

CURVE DATA				
NO	RADIUS	DELTA	LENGTH	TANGENT CHORD
1	50.0	36° 42' 54"	32.04	16.59 31.49

NOTES

- (1) ♀ INDICATES SET 1/2" PIN MKD L.S. 4680 UNLESS NOTED
- (2) M- MEASURED
- (3) R- MAP OR DEED RECORD

RESULTS OF SURVEY

OF LOT 156 LOS ALTRUS RECORDED IN BOOK 30 OF MAPS AND PLATS AT PAGE 19 IN THE OFFICE OF THE PIMA COUNTY RECORDER PIMA COUNTY, ARIZONA



RFM	Z-2017-446		REVISIONS	DATE
	ROBERT F. MELLEN REGISTERED LAND SURVEYOR 1250 N. MONROE ST. TUCSON, ARIZONA (602) 898-1012 SCALE: 1"=20'		DATE: 4-15-91 DRAWN BY: DMT JOB NO: 91-49	DATE: 4-15-91 JOB NO: 91-49 SHEET: 1 OF 1