

DISCLAIMER:

This unrecorded Record of Survey was donated to the City of Tucson. The City of Tucson provides this data for your personal use "as is." Additionally, the City of Tucson provides this information with the understanding that it is not guaranteed to be accurate, correct or complete and conclusions drawn from such information are the responsibility of the user.

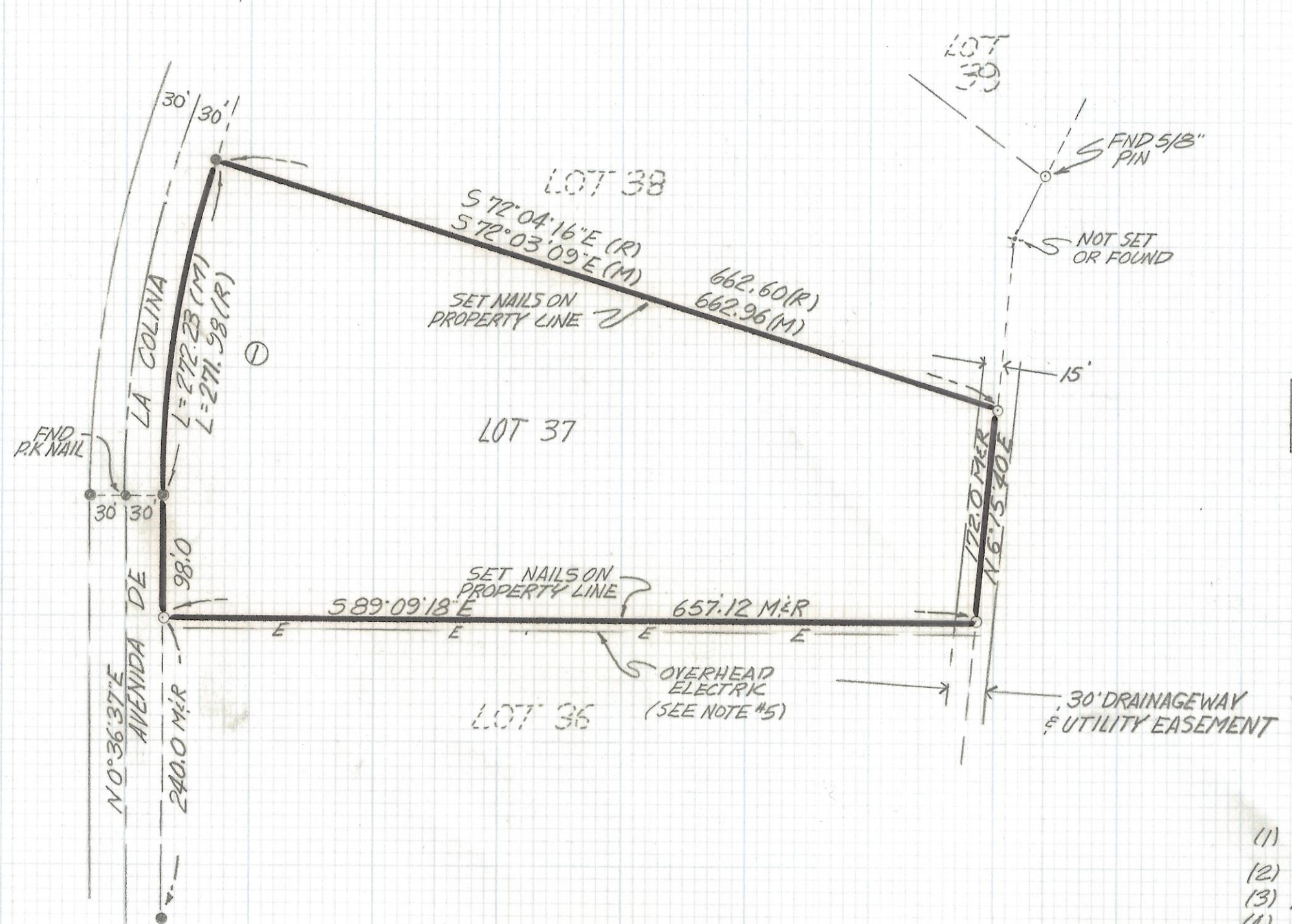

CURVE DATA					
NO	RADIUS	DELTA	TANGENT	LENGTH	CHORD
①	892.16	1729°00	137.18	272.23	271.18

RESULTS OF SURVEY

OF LOT 37 TELESIS ESTATES #2 RECORDED IN BOOK 11 OF MAPS AND PLATS AT PAGE 70 IN THE OFFICE OF THE PIMA COUNTY RECORDER PIMA COUNTY, ARIZONA

- NOTES
- (1) \circ INDICATES SET 1/2" PIN MKD L.S. 4680 UNLESS NOTED
 - (2) \bullet INDICATES FOUND 1/2" PIN UNLESS NOTED
 - (3) M- MEASURED
 - (4) R- MAP OR DEED RECORD
 - (5) CHECK FOR EASEMENT BEFORE BUILDING FENCE



RFM

Z-2017-447

ROBERT F. MELLEN
 REGISTERED LAND SURVEYOR
 1250 W. MOHAVE ST. TUCSON, ARIZONA
 (602) 888-1012 | SCALE: 1" = 100'

REVISIONS	DATE
	DATE: 4-23-91
	DR BY: EMT CK BY: R.F.M.
	JOB NO. 91-51
	SHEET 1 OF 1