

DISCLAIMER:

This unrecorded Record of Survey was donated to the City of Tucson. The City of Tucson provides this data for your personal use "as is." Additionally, the City of Tucson provides this information with the understanding that it is not guaranteed to be accurate, correct or complete and conclusions drawn from such information are the responsibility of the user.

NOTES

- (1) BASIS OF BEARINGS NORTH LINE OF LOTS 14 AND 15 N 89°57'00"E PER SAMALAYUCA ESTATES BOOK 11 PAGE 7 M: P
- (2) (MEAS) - MEASURED
- (3) (REC) - MAP OR DEED RECORD
- (4) SEE GREINER ENGINEERING JOB #3555-84 DATED 7-16-84

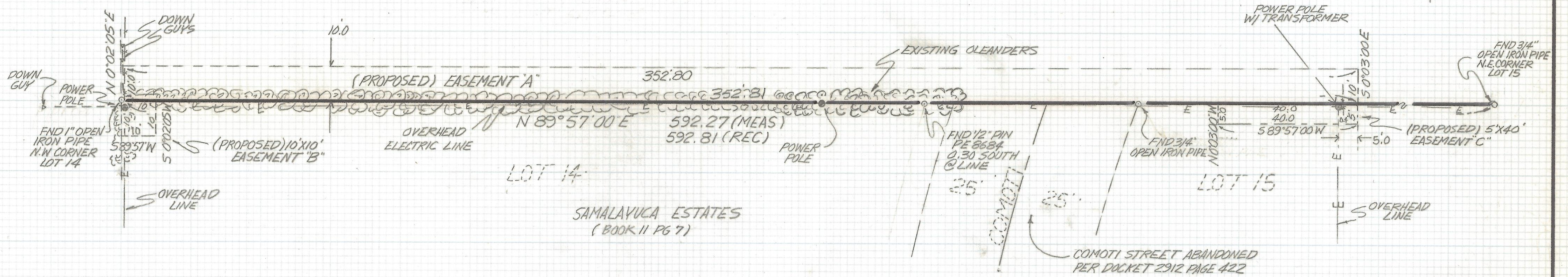

SKETCH
OF

PROPOSED UTILITY EASEMENTS OVER A PORTION OF THE NORTHWEST QUARTER OF THE NORTHEAST QUARTER OF THE NORTHWEST QUARTER OF SECTION 35 TOWNSHIP 12 SOUTH RANGE 13 EAST, AND A PORTION OF LOTS 14 AND 15 SAMALAYUCA ESTATES RECORDED IN BOOK 11 OF MAPS AND PLATS AT PAGE 7 IN THE OFFICE OF THE PIMA COUNTY RECORDER PIMA COUNTY, ARIZONA



RFM	Z-2017-462		REVISIONS	DATE
	ROBERT F. MELLEN		DATE: 5-30-91	
	REGISTERED LAND SURVEYOR		DR BY: EMT CKBY: RFM	
	1250 W. MOHAVE ST. TUCSON, ARIZONA		JOB NO. 91-67	
(602) 888-1012		SCALE: 1"=20'	SHEET 1 OF 1	