

DISCLAIMER:

This unrecorded Record of Survey was donated to the City of Tucson. The City of Tucson provides this data for your personal use "as is." Additionally, the City of Tucson provides this information with the understanding that it is not guaranteed to be accurate, correct or complete and conclusions drawn from such information are the responsibility of the user.

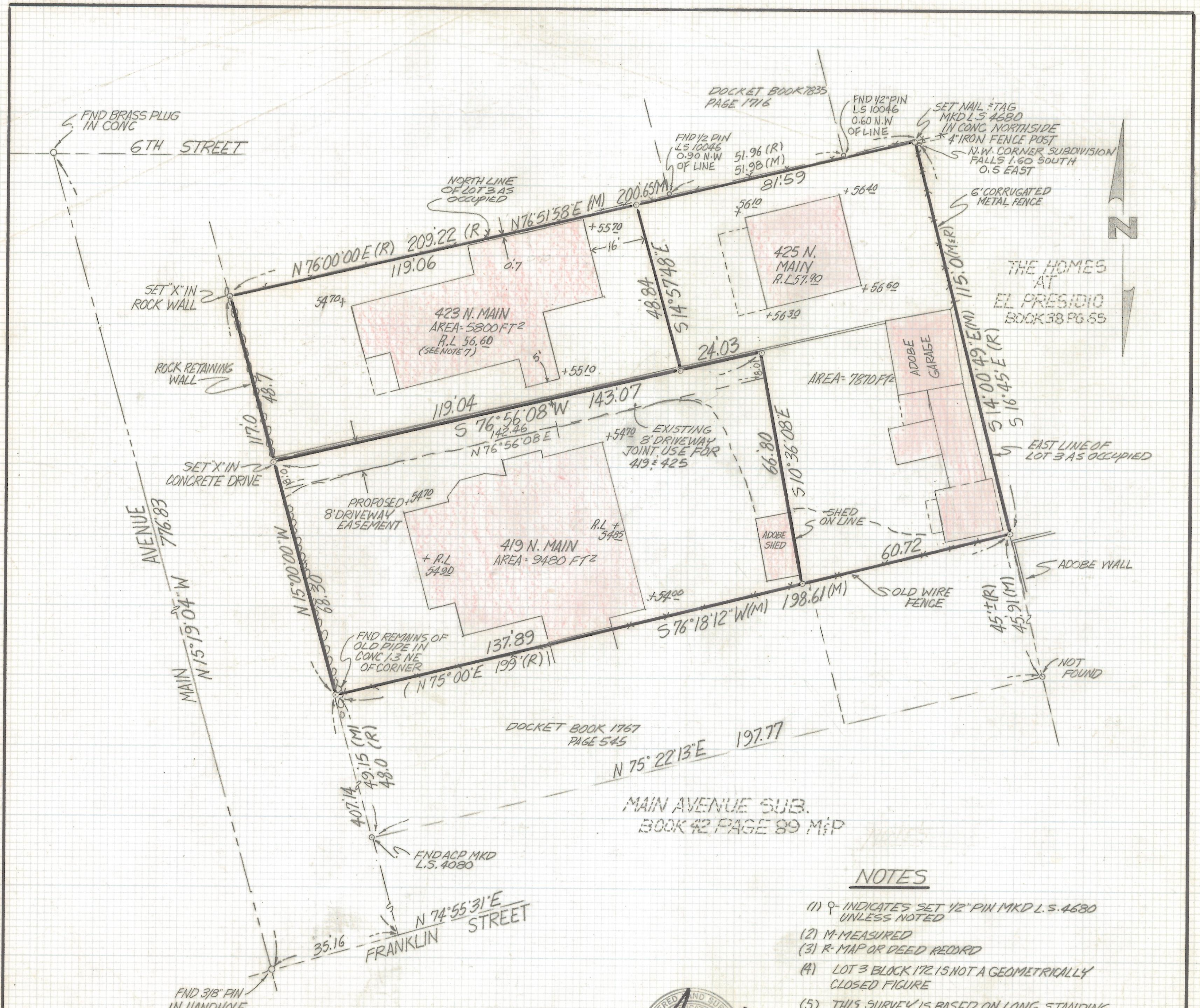

RESULTS OF SURVEY

OF A PORTION OF LOT 3 BLOCK 172 CITY OF TUCSON AS RECORDED IN BOOK 3 OF MAPS AND PLATS AT PAGE 71 IN THE OFFICE OF THE PIMA COUNTY RECORDER PIMA COUNTY, ARIZONA



NOTES

- (1) ♀ INDICATES SET 1/2" PIN MKD L.S. 4680 UNLESS NOTED
- (2) M- MEASURED
- (3) R- MAP OR DEED RECORD
- (4) LOT 3 BLOCK 172 IS NOT A GEOMETRICALLY CLOSED FIGURE
- (5) THIS SURVEY IS BASED ON LONG STANDING OCCUPATION
- (6) THESE ELEVATIONS ARE BASED ON BENCHMARK #RM15 AND CITY OF TUCSON BENCHMARK CIRCUIT F.B. 1791 PAGE 50
- (7) R.L. REFERENCE LEVEL

Z-2017-463
 REVISED 10-18-93 Grades
 REVISIONS DATE

RFM	ROBERT F. MELLEN	DATE: 5-29-91
	REGISTERED LAND SURVEYOR 1250 W. MOHAVE ST. TUCSON, ARIZONA	DRAWN BY: EMT JOB NO. 91-68
(602) 888-1012	SCALE: 1" = 20'	SHEET 1 OF 1