

DISCLAIMER:

This unrecorded Record of Survey was donated to the City of Tucson. The City of Tucson provides this data for your personal use "as is." Additionally, the City of Tucson provides this information with the understanding that it is not guaranteed to be accurate, correct or complete and conclusions drawn from such information are the responsibility of the user.

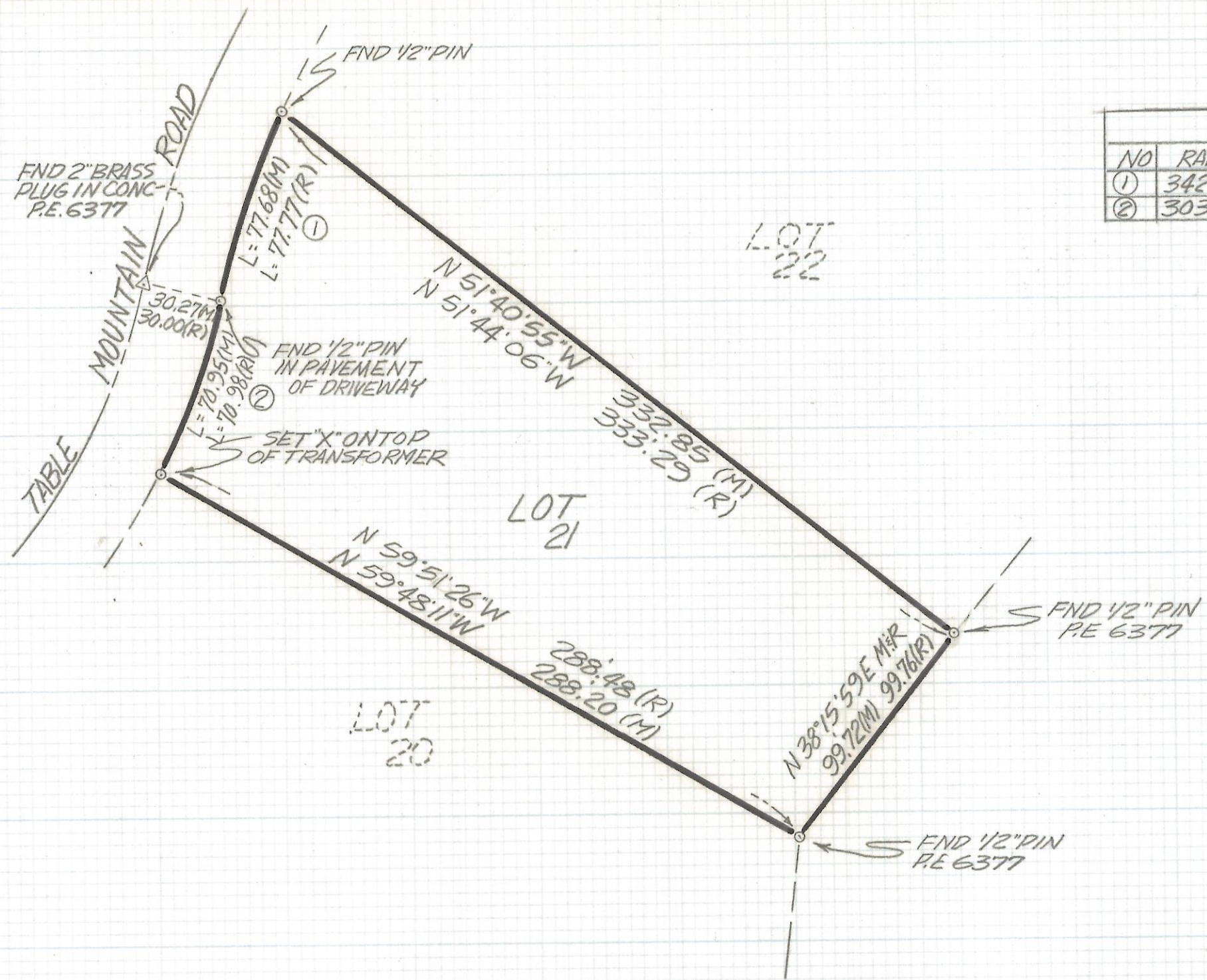

CURVE DATA					
NO	RADIUS	DELTA	TANGENT	LENGTH	CHORD
①	342.0	13°00'42	39.0	77.68	77.50
②	303.0	13°25'01	35.64	70.95	70.79



NOTES

- (1)(M) - MEASURED
- (2)(R) - MAP OR DEED RECORD
- (3) THE PATIO WALLS ON THE NORTHERLY AND SOUTHERLY LINES OF LOT 21 WERE CHECKED AND FOUND TO BE INSIDE PROPERTY LINE

RESULTS OF SURVEY

OF LOT 21 OF THE FOOTHILLS SUBDIVISION AS RECORDED IN BOOK 25 OF MAPS AND PLATS AT PAGE 33 IN THE OFFICE OF THE PIMA COUNTY RECORDER PIMA COUNTY, ARIZONA



Z-2017-464

RFM	ROBERT F. MELLEN REGISTERED LAND SURVEYOR 1250 W. MOHAVE ST. TUCSON, ARIZONA (602) 888-1012	DATE: 5-31-91 DR BY: EMT CK BY: RFM JOB NO. 91-69 SHEET 1 OF 1
	SCALE: 1"=50'	