

# **DISCLAIMER:**

**This unrecorded Record of Survey was donated to the City of Tucson. The City of Tucson provides this data for your personal use "as is." Additionally, the City of Tucson provides this information with the understanding that it is not guaranteed to be accurate, correct or complete and conclusions drawn from such information are the responsibility of the user.**

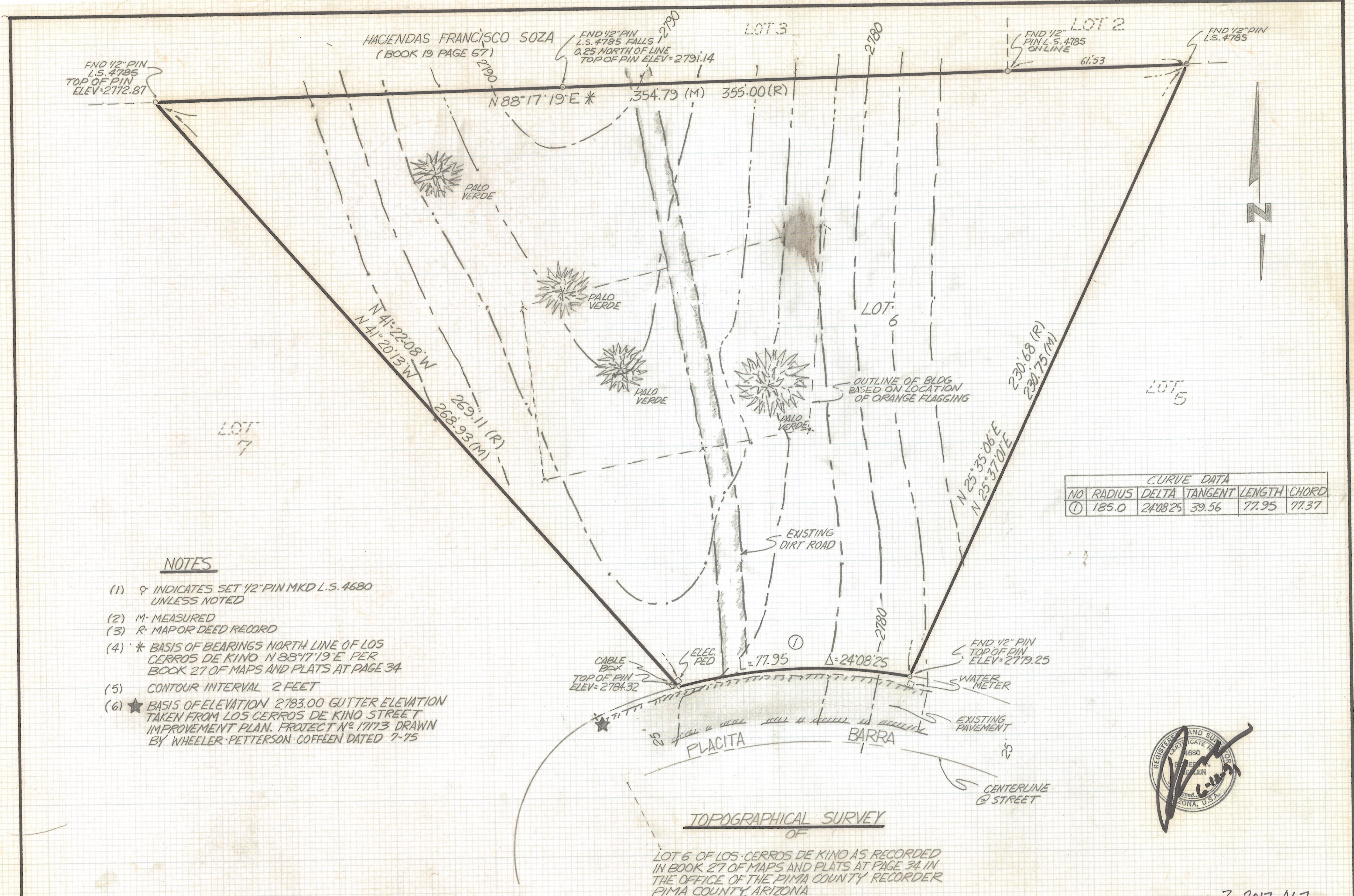

CURVE DATA					
NO	RADIUS	DELTA	TANGENT	LENGTH	CHORD
①	185.0	24° 08' 25"	39.56	77.95	77.37

**NOTES**

- (1) ♀ INDICATES SET 1/2" PIN MKD L.S. 4680 UNLESS NOTED
- (2) M- MEASURED
- (3) R- MAP OR DEED RECORD
- (4) \* BASIS OF BEARINGS NORTH LINE OF LOS CERROS DE KINO N 88° 17' 19" E PER BOOK 27 OF MAPS AND PLATS AT PAGE 34
- (5) CONTOUR INTERVAL 2 FEET
- (6) ★ BASIS OF ELEVATION 2783.00 GUTTER ELEVATION TAKEN FROM LOS CERROS DE KINO STREET IMPROVEMENT PLAN. PROJECT N° 17173 DRAWN BY WHEELER-PETTERSON-COFFEEN DATED 7-75

**TOPOGRAPHICAL SURVEY**  
OF

LOT 6 OF LOS CERROS DE KINO AS RECORDED IN BOOK 27 OF MAPS AND PLATS AT PAGE 34 IN THE OFFICE OF THE PIMA COUNTY RECORDER PIMA COUNTY, ARIZONA



Z-2017-467

REVISIONS	DATE
ROBERT F. MELLEN	DATE: 6-10-91
REGISTERED LAND SURVEYOR	DR BY: EMT CKBY: REM
1250 W. MOHAVE ST. TUCSON, ARIZONA	JOB NO. 91-72
(602) 888-1012 SCALE: 1" = 20'	SHEET 1 OF 1

**REM**