

# **DISCLAIMER:**

**This unrecorded Record of Survey was donated to the City of Tucson. The City of Tucson provides this data for your personal use "as is." Additionally, the City of Tucson provides this information with the understanding that it is not guaranteed to be accurate, correct or complete and conclusions drawn from such information are the responsibility of the user.**

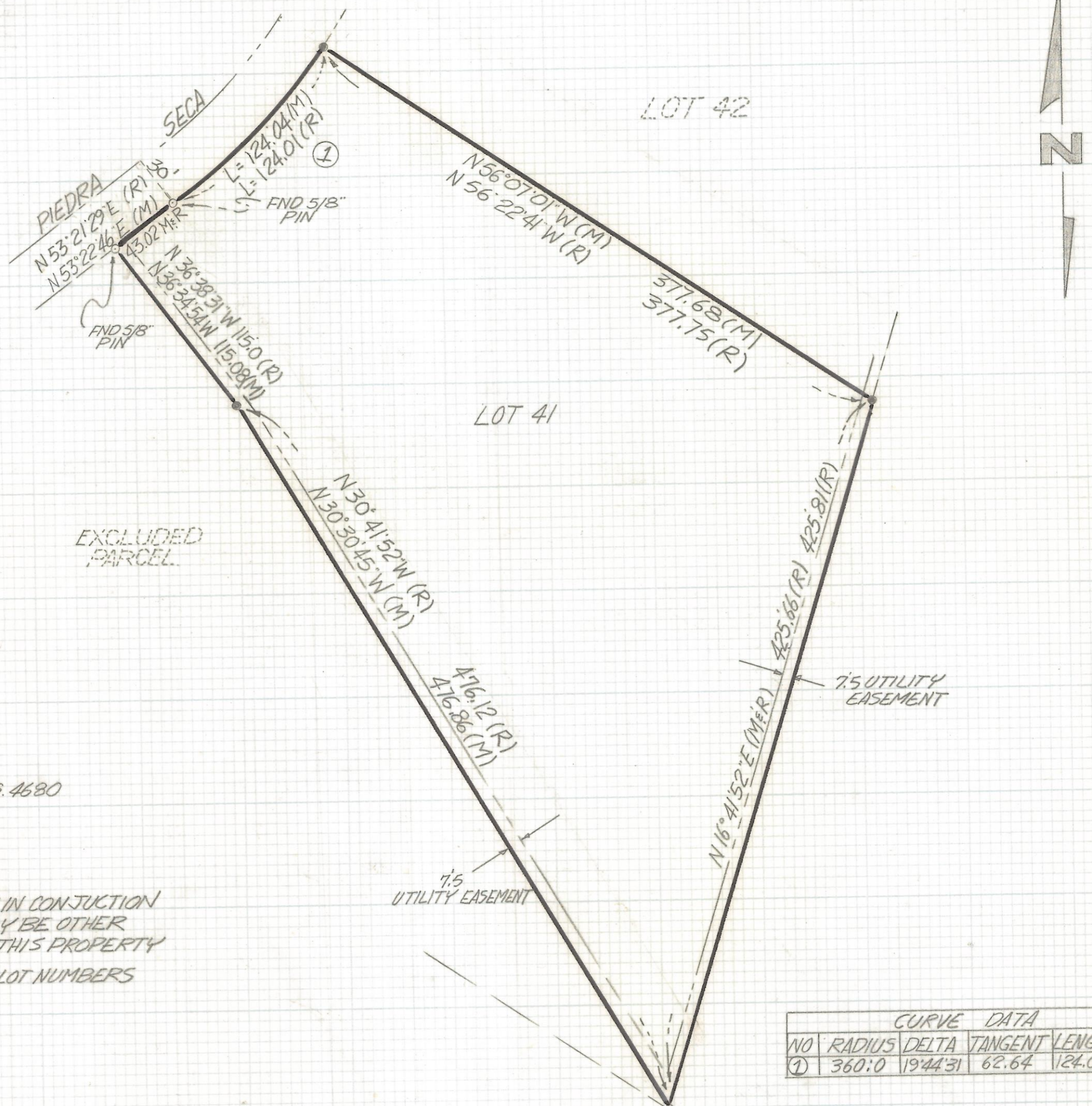



NOTES

- (1)  $\circlearrowleft$  INDICATES SET 1/2" PIN MKD L.S. 4680 UNLESS NOTED
- (2) M-MEASURED
- (3) R-MAP OR DEED RECORD
- (4) NO TITLE SEARCH WAS MADE IN CONJUNCTION WITH THIS SURVEY THERE MAY BE OTHER EASEMENTS WHICH EFFECT THIS PROPERTY
- (5)  $\bullet$  INDICATES FOUND ACP MKD WITH LOT NUMBERS

CURVE DATA					
NO	RADIUS	DELTA	TANGENT	LENGTH	CHORD
①	360.0	19.4431	62.64	124.04	123.43

RESULTS OF SURVEY

OF LOT 41 CATALINA FOOTHILLS ESTATES NO 6 RECORDED IN BOOK 16 OF MAPS AND PLATS AT PAGE 36 IN THE OFFICE OF THE PIMA COUNTY RECORDER PIMA COUNTY ARIZONA



Z-2017-472

REVISIONS		DATE
		DATE: 6-25-91
		DR BY: EMT. CKBY: RFM
ROBERT F. MELLEN REGISTERED LAND SURVEYOR 1250 W. MOHAVE ST. TUCSON, ARIZONA (602) 888-1012		JOB No. 91-79
SCALE: 1" = 60'		SHEET 1 OF 1