

# **DISCLAIMER:**

**This unrecorded Record of Survey was donated to the City of Tucson. The City of Tucson provides this data for your personal use "as is." Additionally, the City of Tucson provides this information with the understanding that it is not guaranteed to be accurate, correct or complete and conclusions drawn from such information are the responsibility of the user.**

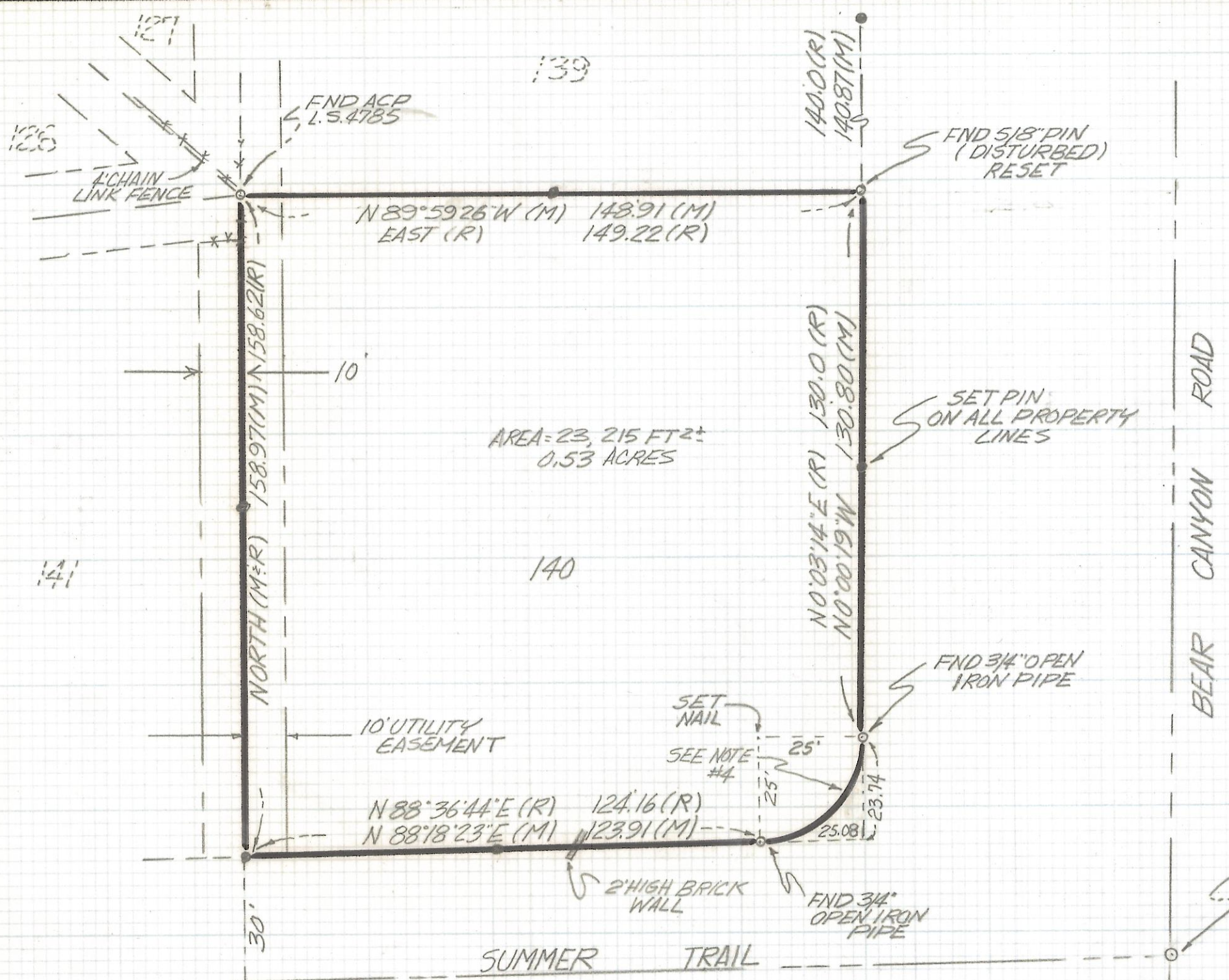

AREA = 23,215 FT<sup>2</sup> ±  
0.53 ACRES



NOTES

- (1) ● INDICATES FOUND 5/8" PIN UNLESS NOTED
- (2) M-MEASURED
- (3) R-MAP OR DEED RECORD
- (4) THESE CORNERS FAIL TO FIT CURVE DATA BUT APPEAR TO BE ORIGINAL CORNERS IN A UNDISTURBED STATE
- (5) THIS SURVEY MONUMENT DOES NOT RELATE TO THIS SURVEY

RESULTS OF SURVEY

OF LOT 140 BEAR CANYON HILLS AS RECORDED  
IN BOOK 15 OF MAPS AND PLATS AT PAGE 22 IN  
THE OFFICE OF THE PIMA COUNTY RECORDER  
PIMA COUNTY ARIZONA

Z-2017-473

REVISIONS		DATE
		DATE: 6-28-91
DR BY: EMT CK BY: REM		JOB NO. 91-80
SHEET 1 OF 1		

**REM**

ROBERT F. MELLEN  
REGISTERED LAND SURVEYOR  
1250 W. MOLLAVE ST. TUCSON, ARIZONA  
(602) 888-1012 SCALE: 1"=30'