

DISCLAIMER:

This unrecorded Record of Survey was donated to the City of Tucson. The City of Tucson provides this data for your personal use "as is." Additionally, the City of Tucson provides this information with the understanding that it is not guaranteed to be accurate, correct or complete and conclusions drawn from such information are the responsibility of the user.

CLEARING

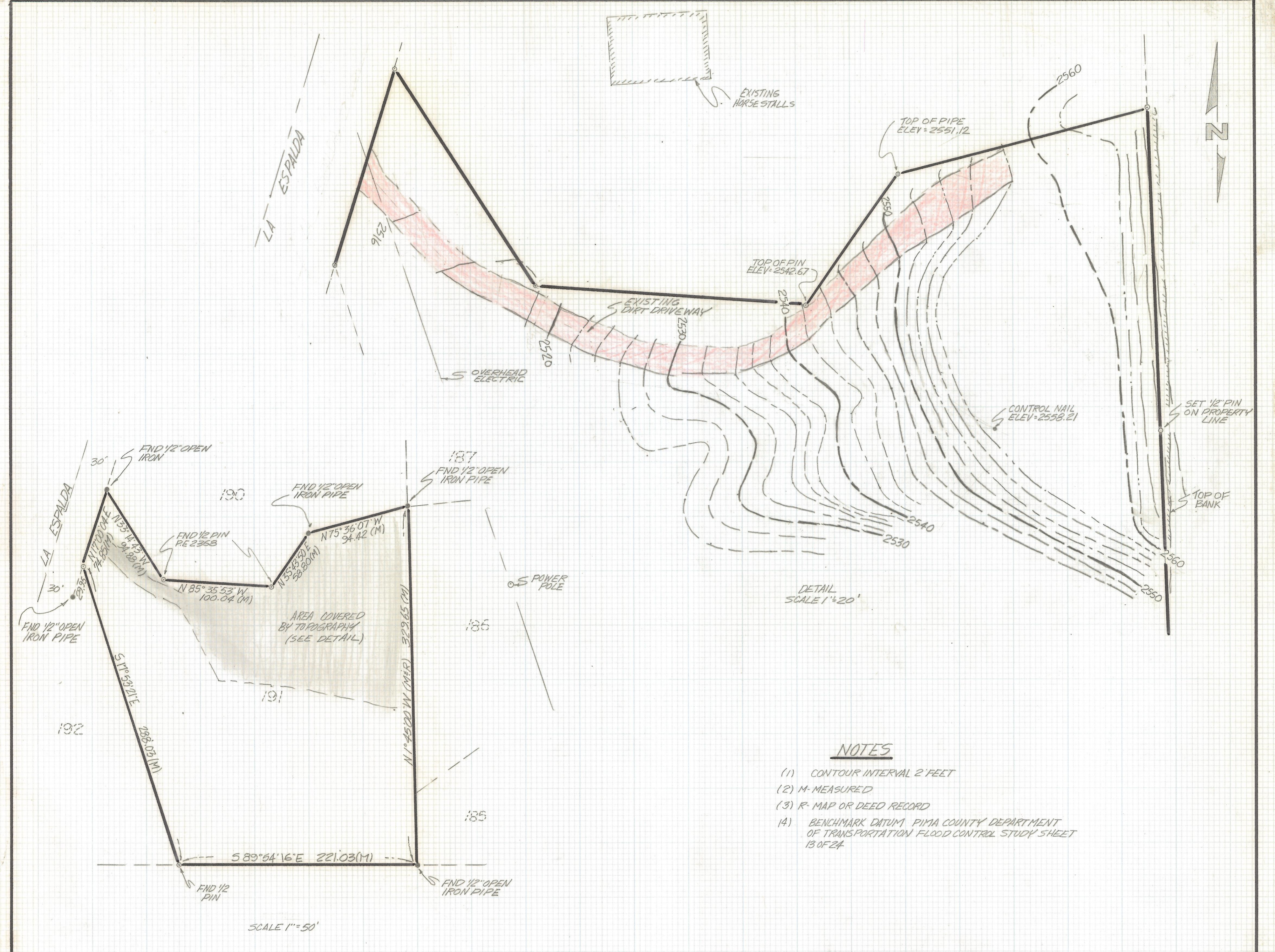

DETAIL SCALE 1"=20'

NOTES

- (1) CONTOUR INTERVALS 2 FEET
- (2) M- MEASURED
- (3) R- MAP OR DEED RECORD
- (4) BENCHMARK DATUM PIMA COUNTY DEPARTMENT OF TRANSPORTATION FLOOD CONTROL STUDY SHEET 13 OF 24

SCALE 1"=50'

RESULTS OF SURVEY
OF

LOT 191 FLECHA CAIDA RANCH ESTATES AS RECORDED IN BOOK 12 OF MAPS AND PLATS AT PAGE 86 IN THE OFFICE OF THE PIMA COUNTY RECORDER PIMA COUNTY ARIZONA



Z-2017-474

RFM	ROBERT F. MELLEN REGISTERED LAND SURVEYOR 1250 H. MONROE ST. TUCSON, ARIZONA (602) 888-1012	SCALE: 1"=20'	REVISIONS	DATE
			DATE: 6-28-91	DR BY: EMT CKBY: RFM
			JOB No. 91-82	SHEET 1 OF 1