

DISCLAIMER:

This unrecorded Record of Survey was donated to the City of Tucson. The City of Tucson provides this data for your personal use "as is." Additionally, the City of Tucson provides this information with the understanding that it is not guaranteed to be accurate, correct or complete and conclusions drawn from such information are the responsibility of the user.

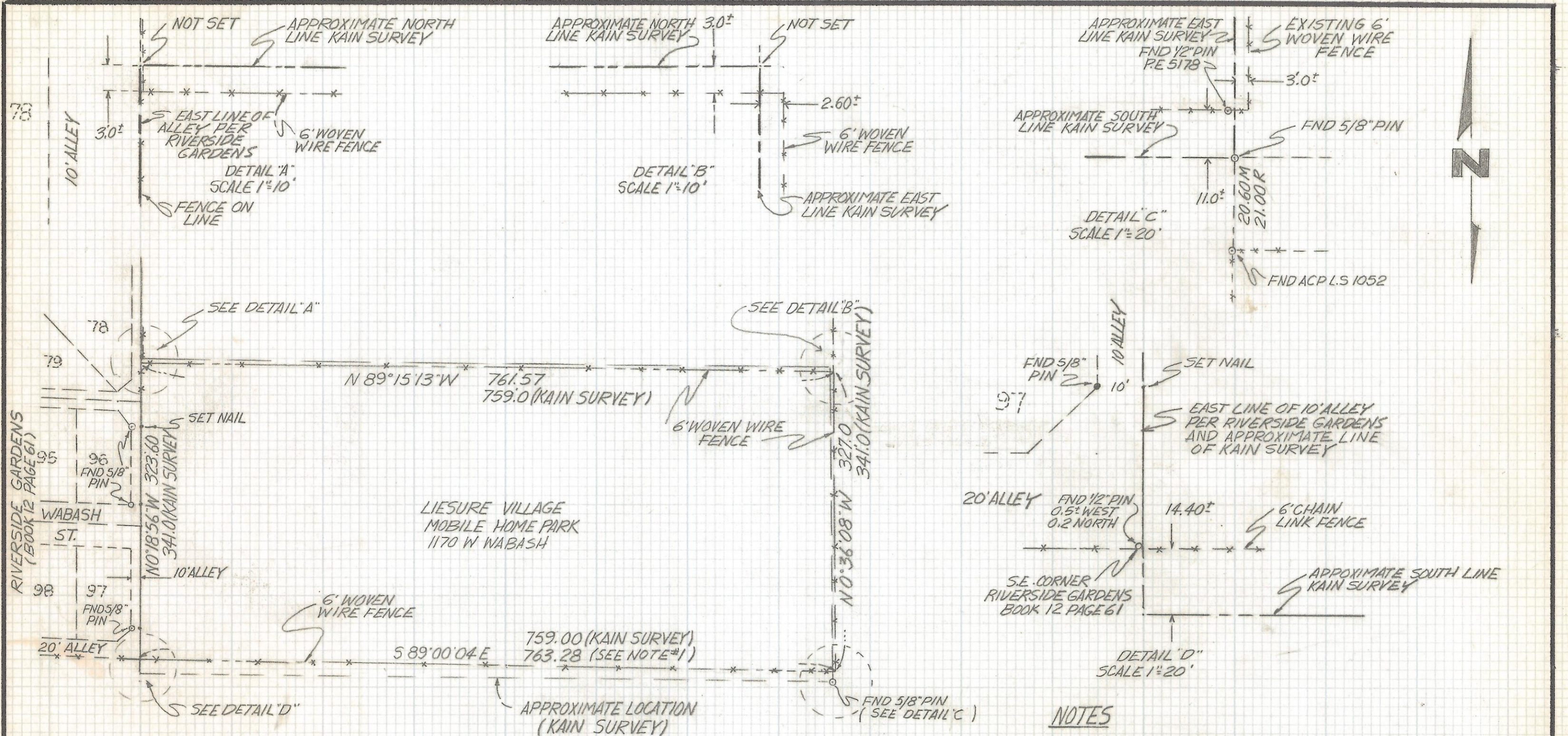

SKETCH
OF

EXISTING FENCES AND CORNERS OF LEISURE VILLAGE
MOBILE HOME PARK, A PORTION OF THE NORTHEAST QUARTER
OF THE NORTHWEST QUARTER SECTION 23 TOWNSHIP 13
SOUTH RANGE 13 EAST GILA AND SALT RIVER BASE AND MERIDIAN
PIMA COUNTY, ARIZONA

NOTES

- (1) ALL BEARINGS AND DISTANCES ARE ALONG EXISTING FENCES
- (2) BASIS OF BEARINGS N 0° 18' 56" W EAST LINE OF RIVERSIDE GARDENS PER BOOK 12 OF MAPS AND PLATS AT PAGE 61
- (3) SEE SURVEY BY S.C. KAIN DATED MARCH 1970
- (4) SEE LETTER OF EXPLANATION AS A PART OF THIS INVESTIGATION
- (5) THERE ARE COURT CASES AND RECORD OF SURVEY MAPS FILED IN THIS AREA. DUE TO CONFLICTING LINES AND CORNERS

ROBERT F. MELLEN
REGISTERED LAND SURVEYOR
TUCSON, ARIZONA
JOB# 91-83

PIMA COUNTY SUPERIOR COURT CASE# 157981
REF. R.S. BOOK 1 PAGE 33, BOOK 2 PAGE 39

Z-2017-475

