

DISCLAIMER:

This unrecorded Record of Survey was donated to the City of Tucson. The City of Tucson provides this data for your personal use "as is." Additionally, the City of Tucson provides this information with the understanding that it is not guaranteed to be accurate, correct or complete and conclusions drawn from such information are the responsibility of the user.

SCENIC DRIVE

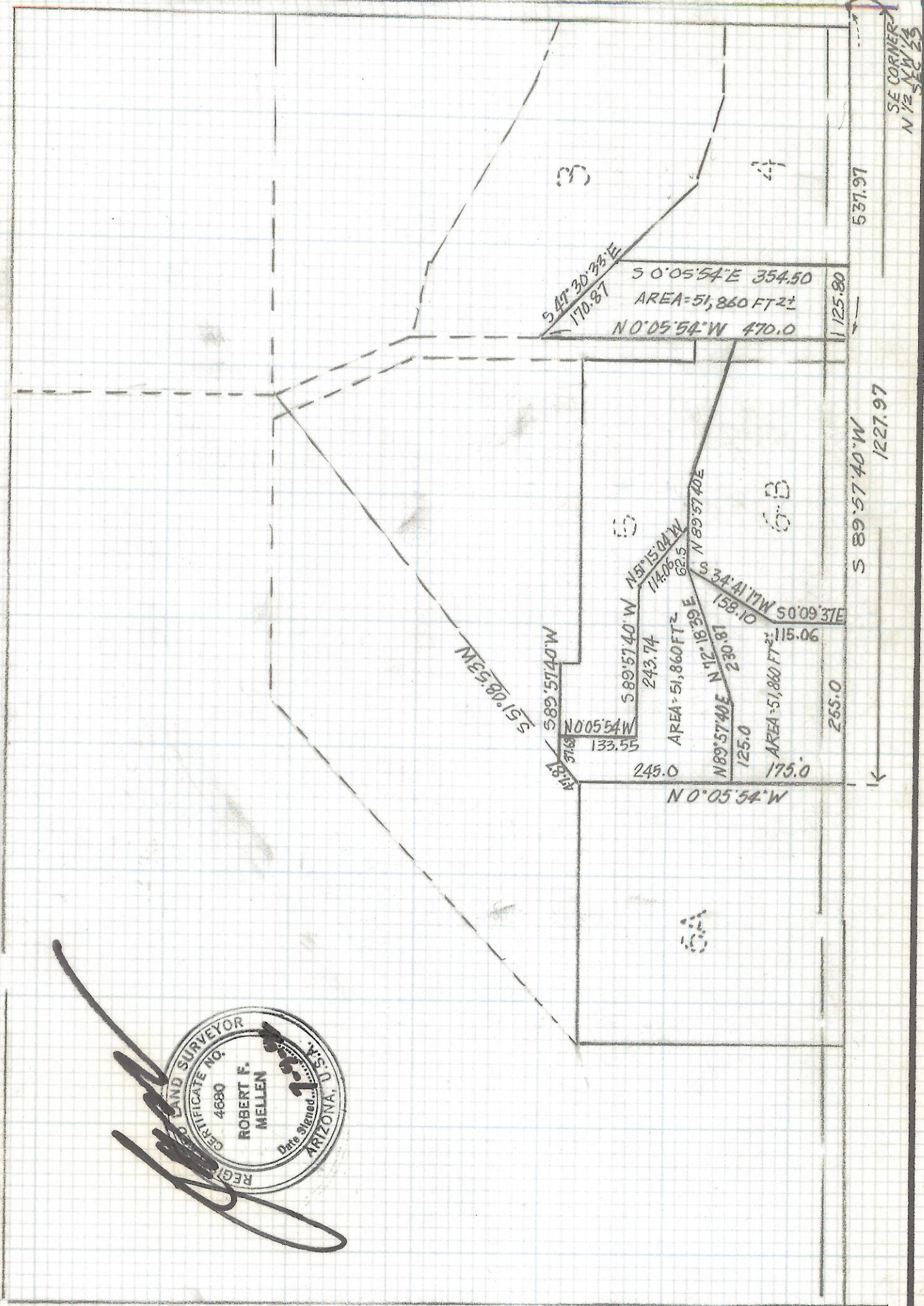

SE CORNER
N 1/2 NW 1/4
SEC 29

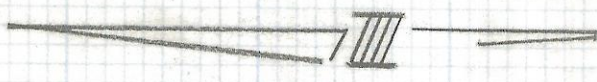
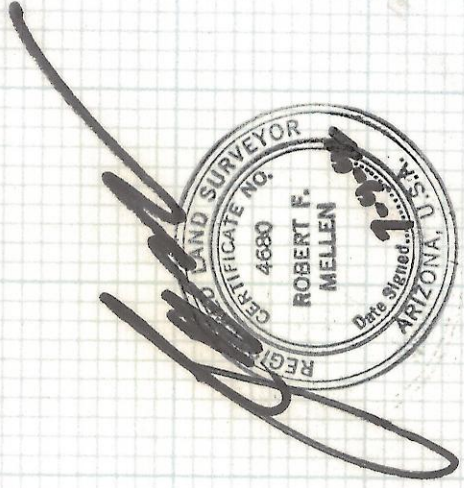

ROBERT F. MELLEN
REGISTERED LAND SURVEYOR
SKETCH
OF
LEGAL DESCRIPTION

OF THE NATURAL UNDISTURBED OPEN SPACE OF A PORTION OF THE
NORTH HALF OF THE NORTHWEST QUARTER SECTION 29 TOWNSHIP
12 SOUTH RANGE 12 EAST GILA AND SALT RIVER BASE AND
MERIDIAN PIMA COUNTY, ARIZONA

SCALE 1"=200'
DATE 6-30-92
JOB# 91-89

Z-2017-478