

# **DISCLAIMER:**

**This unrecorded Record of Survey was donated to the City of Tucson. The City of Tucson provides this data for your personal use "as is." Additionally, the City of Tucson provides this information with the understanding that it is not guaranteed to be accurate, correct or complete and conclusions drawn from such information are the responsibility of the user.**

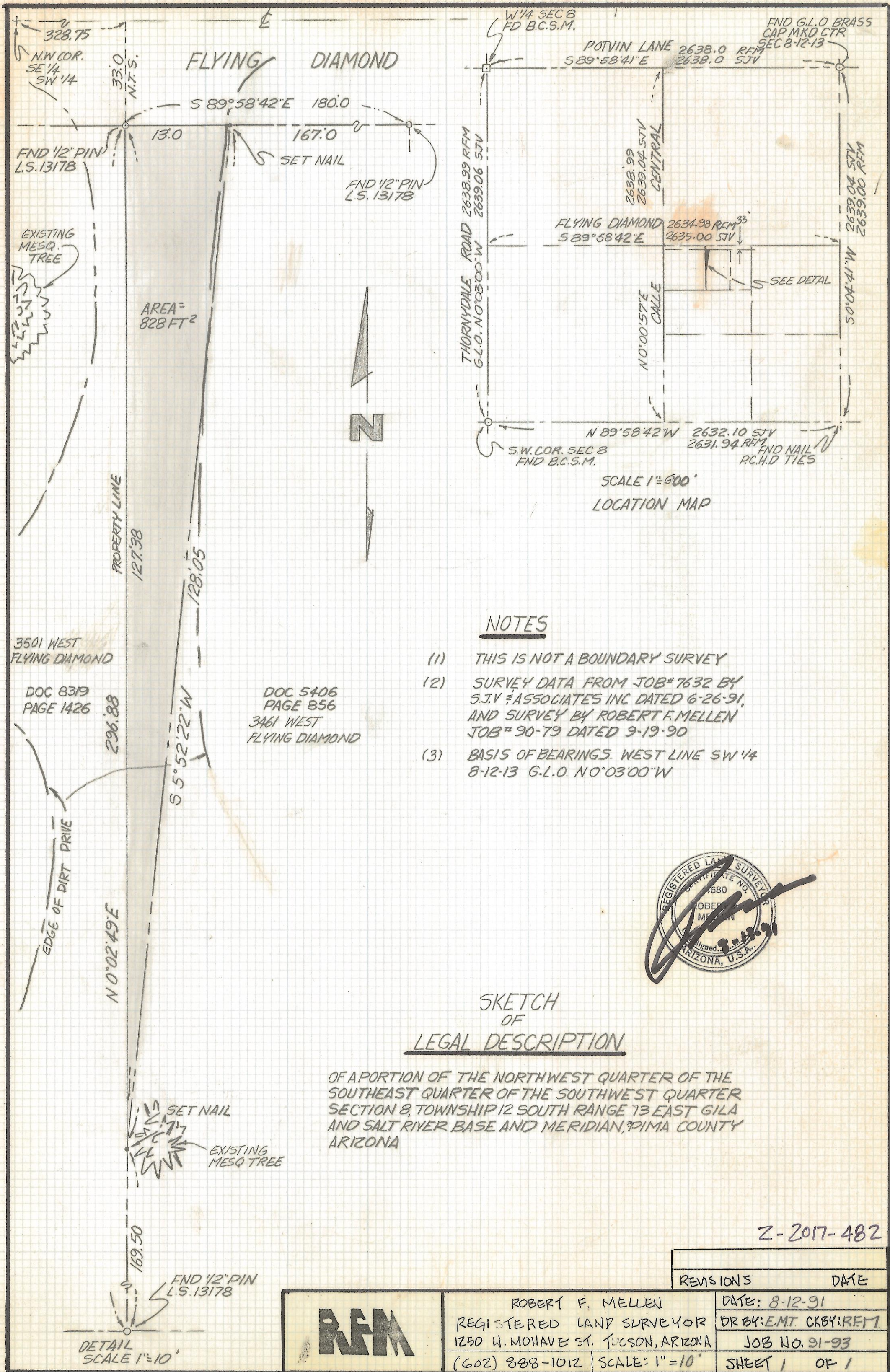

**NOTES**

- (1) THIS IS NOT A BOUNDARY SURVEY
- (2) SURVEY DATA FROM JOB# 7632 BY S.J.V. ASSOCIATES INC DATED 6-26-91, AND SURVEY BY ROBERT F. MELLETTEN JOB# 90-79 DATED 9-19-90
- (3) BASIS OF BEARINGS. WEST LINE SW 1/4 8-12-13 G.L.O. N 0°03'00"W



**SKETCH OF LEGAL DESCRIPTION**

OF A PORTION OF THE NORTHWEST QUARTER OF THE SOUTHEAST QUARTER OF THE SOUTHWEST QUARTER SECTION 8, TOWNSHIP 12 SOUTH RANGE 13 EAST GILA AND SALT RIVER BASE AND MERIDIAN, PIMA COUNTY ARIZONA

Z-2017-482

REVISIONS		DATE
ROBERT F. MELLETTEN		DATE: 8-12-91
REGISTERED LAND SURVEYOR		DR BY: E.M.T. CK BY: RFM
1250 W. MOHAVE ST. TUCSON, ARIZONA		JOB NO. 91-93
(602) 888-1012 SCALE: 1" = 10'		SHEET 1 OF 1

