

# **DISCLAIMER:**

**This unrecorded Record of Survey was donated to the City of Tucson. The City of Tucson provides this data for your personal use "as is." Additionally, the City of Tucson provides this information with the understanding that it is not guaranteed to be accurate, correct or complete and conclusions drawn from such information are the responsibility of the user.**

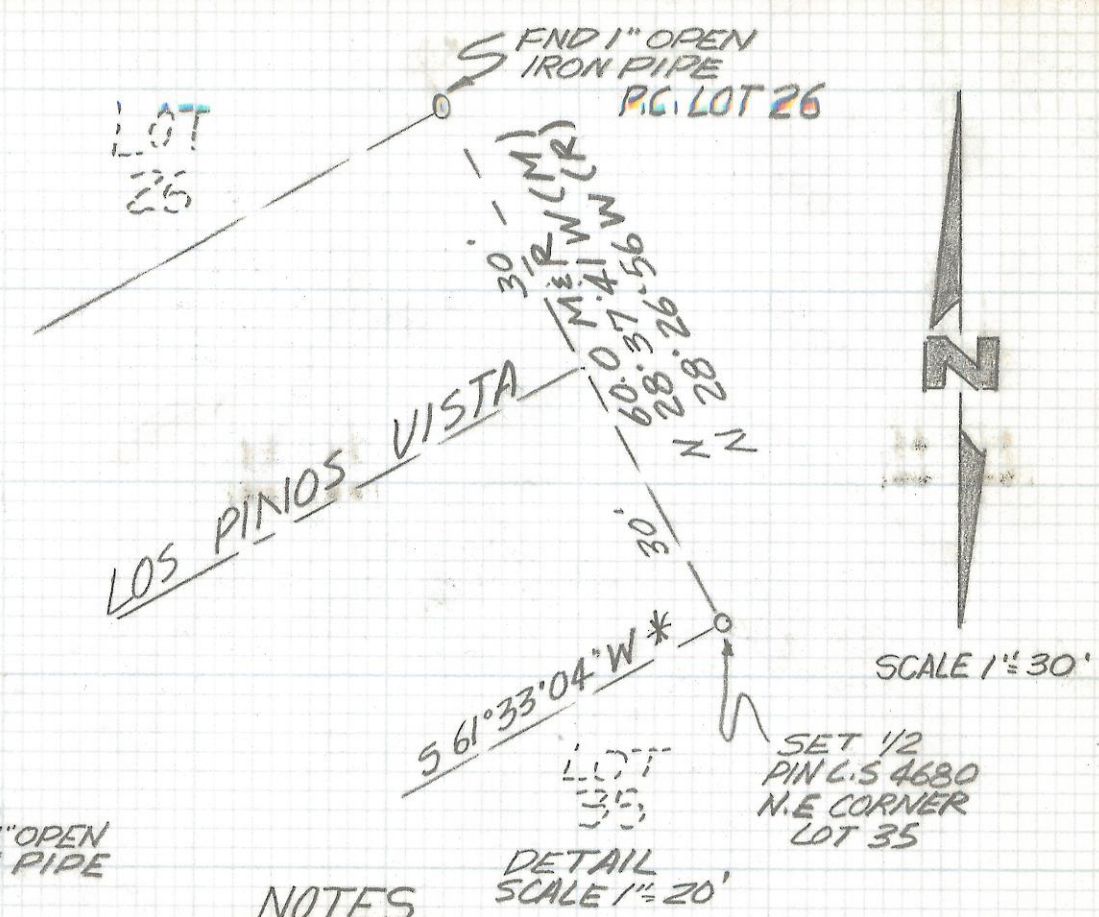
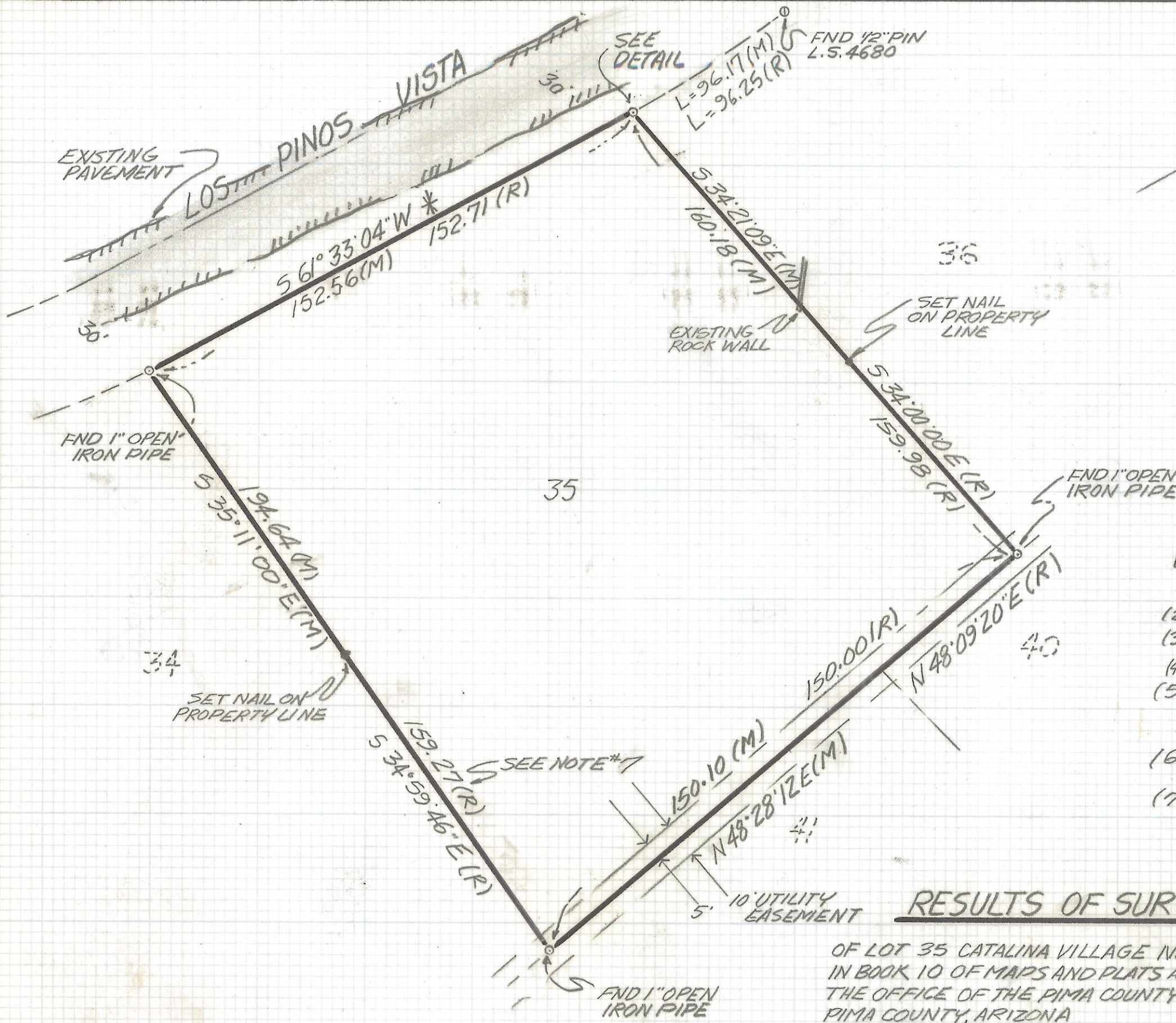

**NOTES**

- (1) - Q INDICATES SET 1/2" PIN MKD L.S. 4680 UNLESS NOTED
- (2) M- MEASURED
- (3) R- MAP OR DEED RECORD
- (4) SEE JOB # 86-75
- (5) \* BASIS OF BEARINGS NORTHWESTERLY LINE LOT 35 CATALINA VILLAGE NO 3 S 61°33'04"W
- (6) THERE APPEARS TO BE MATHEMATICAL ERRORS IN THIS SUBDIVISION
- (7) THIS DIMENSION APPEARS TO BE TRANSPOSED

**RESULTS OF SURVEY**

OF LOT 35 CATALINA VILLAGE NO.3 AS RECORDED IN BOOK 10 OF MAPS AND PLATS AT PAGE 26 IN THE OFFICE OF THE PIMA COUNTY RECORDER PIMA COUNTY, ARIZONA

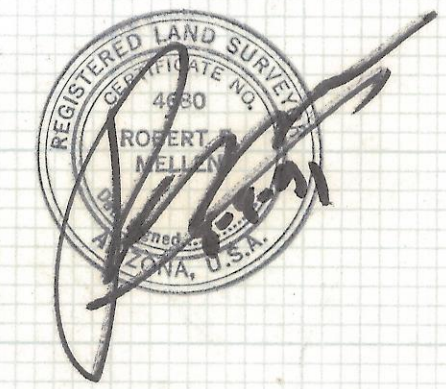

ROBERT F. MELLEN  
 REGISTERED LAND SURVEYOR  
 TUCSON, ARIZONA  
 JOB # 91-97  
 Z-2017-483