

DISCLAIMER:

This unrecorded Record of Survey was donated to the City of Tucson. The City of Tucson provides this data for your personal use "as is." Additionally, the City of Tucson provides this information with the understanding that it is not guaranteed to be accurate, correct or complete and conclusions drawn from such information are the responsibility of the user.

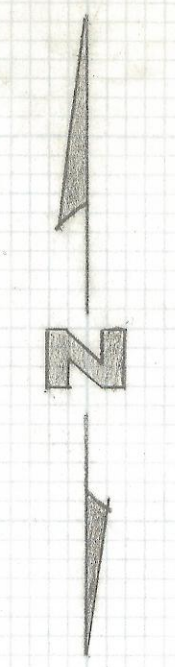

CURVE DATA				
N°	RADIUS	DELTA	TANGENT LENGTH	CHORD
①	352.81	5°21'33"	16.51	33.0
②	302.61	35°31'17"	96.93	187.61

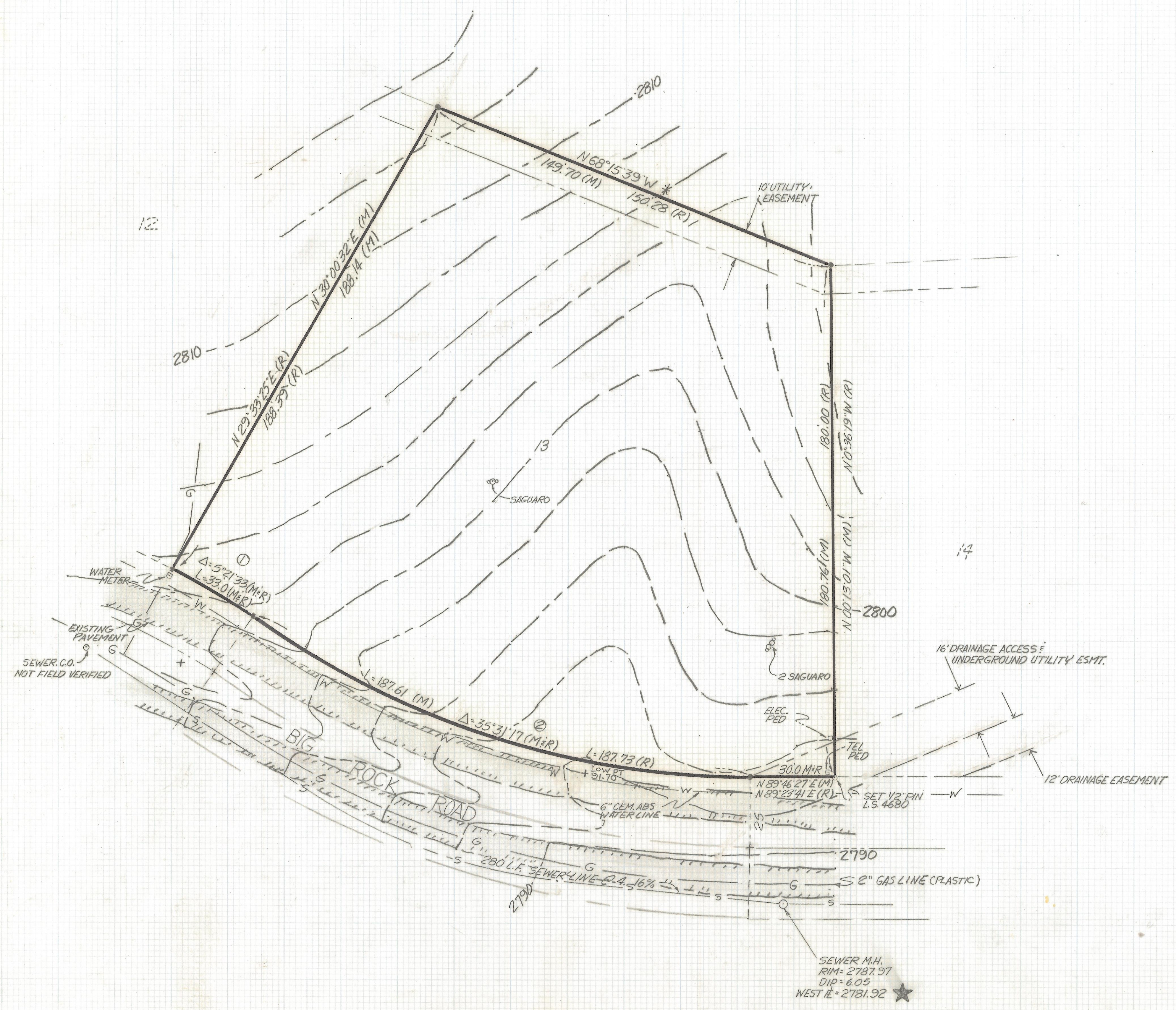

NOTES

- (1) * INDICATES FOUND 1/2" PIN RE 2663 UNLESS NOTED
- (2) M- MEASURED
- (3) R- MAP OR DEED RECORD
- (4) CONTOUR INTERVAL 2 FEET
- (5) * BASIS OF BEARING N 68°15'39" W NORTHERLY LINE OF LOT 13
- (6) * BENCH MARK PIMA COUNTY ARIZONA SEWER PLAN 5-332 SHEET 2 OF 10 WEST INVERT = 2781.92 MH# 9
- (7) CAUTION UNDERGROUND UTILITIES TAKEN FROM EXISTING MAPS IF DESIGN IS CRITICAL AND BEFORE DIGGING CALL BLUESTAKE 732-2221

RESULTS OF SURVEY

OF LOT 13 SHADOW ROCK SUBDIVISION AS RECORDED IN BOOK 18 OF MAPS AND PLATS AT PAGE 70 IN THE OFFICE OF THE PIMA COUNTY RECORDER PIMA COUNTY, ARIZONA



Z-2017-484

REVISIONS	DATE
RFM	ROBERT F. MELLEN REGISTERED LAND SURVEYOR 1250 N. MONAVE ST. TUCSON, ARIZONA (602) 888-1012
DATE: 8-13-91	DR BY: EMT CKEY/RFM
SCALE: 1"=20'	JOB No. 91-98
	SHEET 1 OF 1