

DISCLAIMER:

This unrecorded Record of Survey was donated to the City of Tucson. The City of Tucson provides this data for your personal use "as is." Additionally, the City of Tucson provides this information with the understanding that it is not guaranteed to be accurate, correct or complete and conclusions drawn from such information are the responsibility of the user.

MAKOHOH ESTATES
BOOK 28 PAGE 23
37

SEE JOB # 91-5
35

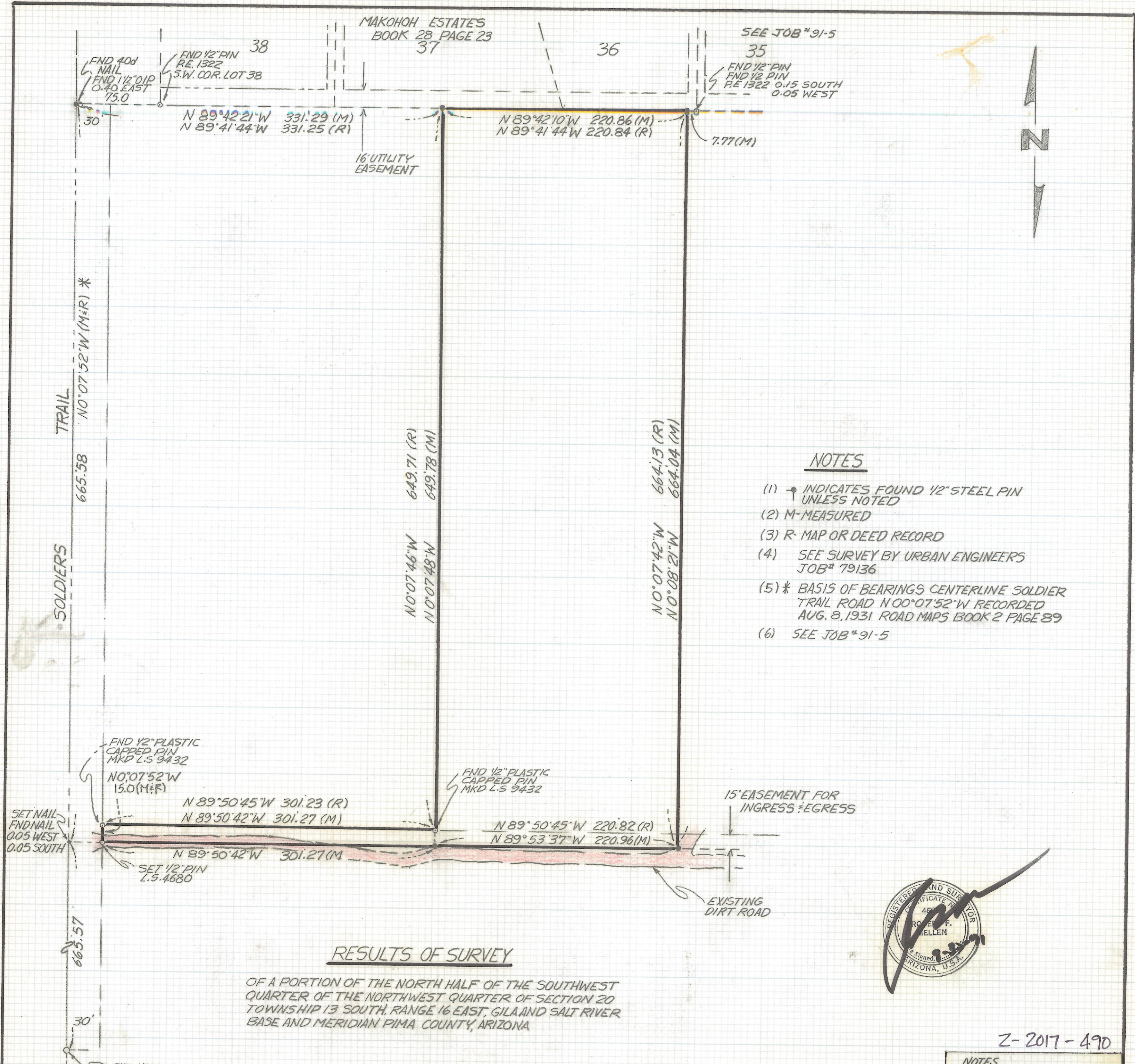

NOTES

- (1) INDICATES FOUND 1/2\"/>
- (2) M- MEASURED
- (3) R- MAP OR DEED RECORD
- (4) SEE SURVEY BY URBAN ENGINEERS
JOB# 79136
- (5) * BASIS OF BEARINGS CENTERLINE SOLDIER
TRAIL ROAD N00°07'52\"/>
- (6) SEE JOB # 91-5

RESULTS OF SURVEY

OF A PORTION OF THE NORTH HALF OF THE SOUTHWEST
QUARTER OF THE NORTHWEST QUARTER OF SECTION 20
TOWNSHIP 13 SOUTH, RANGE 16 EAST, GILA AND SALT RIVER
BASE AND MERIDIAN PIMA COUNTY, ARIZONA

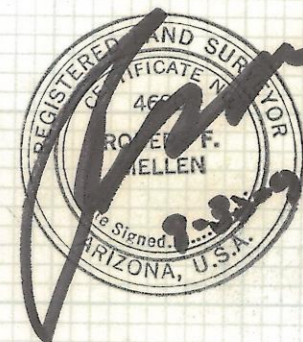

Z-2017-490

NOTES	
REVISIONS	DATE

RFM	ROBERT F. MELLEN	DATE: 8-29-30
	REGISTERED LAND SURVEYOR	DR BY: EMT CKBY: RFM
	1250 W. MOHAVE ST. TUCSON, ARIZONA	JOB NO. 91-109
(602) 888-1012 SCALE: 1"=60'		SHEET 1 OF 1