

DISCLAIMER:

This unrecorded Record of Survey was donated to the City of Tucson. The City of Tucson provides this data for your personal use "as is." Additionally, the City of Tucson provides this information with the understanding that it is not guaranteed to be accurate, correct or complete and conclusions drawn from such information are the responsibility of the user.

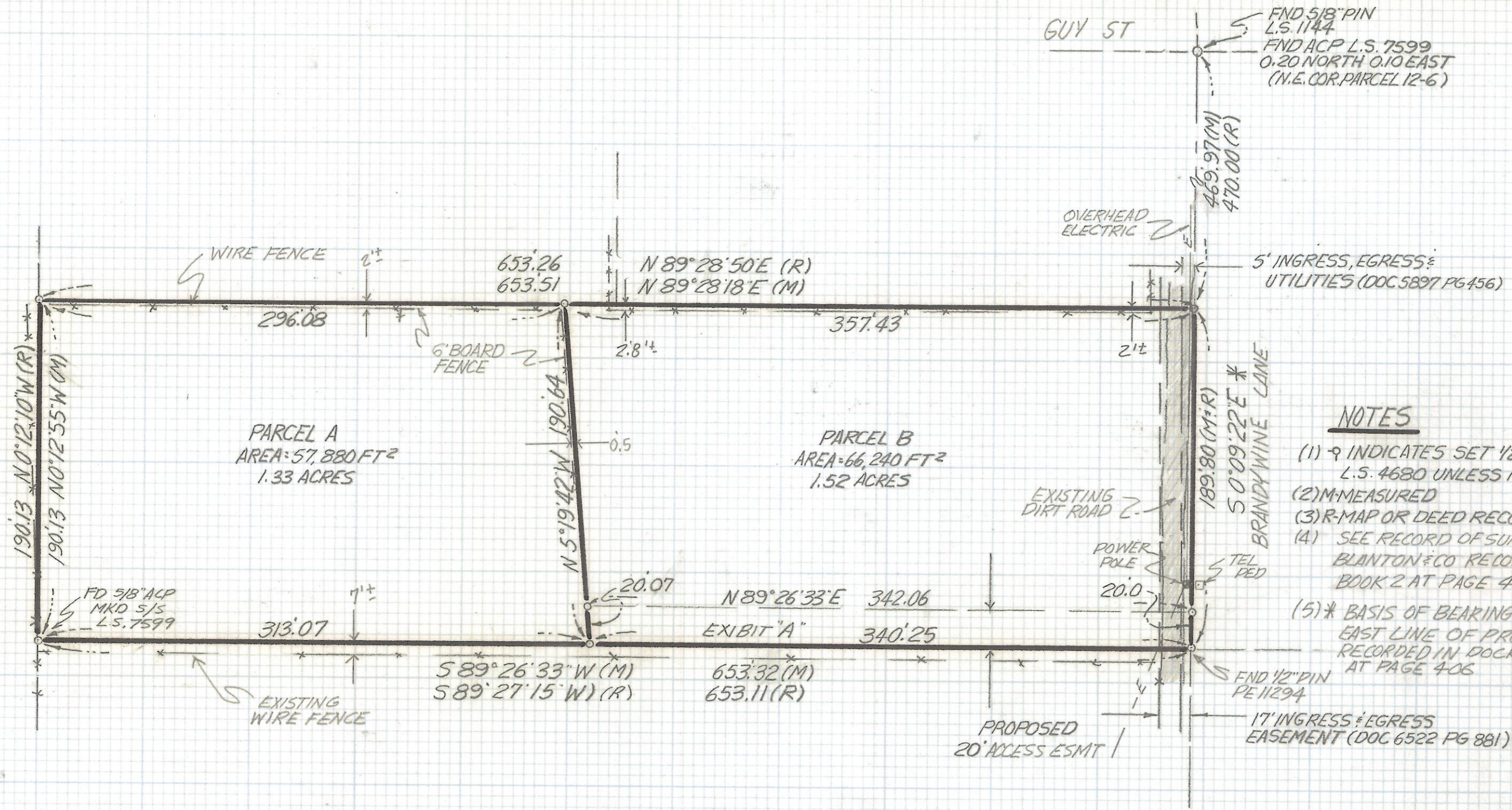

NOTES

- (1) ♀ INDICATES SET 1/2" PIN MKD L.S. 4680 UNLESS NOTED
- (2) M-MEASURED
- (3) R-MAP OR DEED RECORD
- (4) SEE RECORD OF SURVEY BY BLANTON & CO RECORDED IN BOOK 2 AT PAGE 4
- (5) * BASIS OF BEARINGS S 0° 09' 22" E EAST LINE OF PROPERTY RECORDED IN DOCKET 7784 AT PAGE 406

RESULTS OF SURVEY

OF A PORTION OF THE EAST HALF OF THE NORTHWEST QUARTER OF THE SOUTHEAST QUARTER SECTION 12 TOWNSHIP 16 SOUTH RANGE 10 EAST (RECORDED IN DOCKET 7784 AT PAGE 406) GILA SALT RIVER BASE AND MERIDIAN, PIMA COUNTY ARIZONA



Z-2017-496
 ROBERT F. MELLEN
 REGISTERED LAND SURVEYOR
 TUCSON, ARIZONA
 JOB# 91-115

* 5/8" ACP - 5/8" ALUMINUM CAPPED PIN