

DISCLAIMER:

This unrecorded Record of Survey was donated to the City of Tucson. The City of Tucson provides this data for your personal use "as is." Additionally, the City of Tucson provides this information with the understanding that it is not guaranteed to be accurate, correct or complete and conclusions drawn from such information are the responsibility of the user.

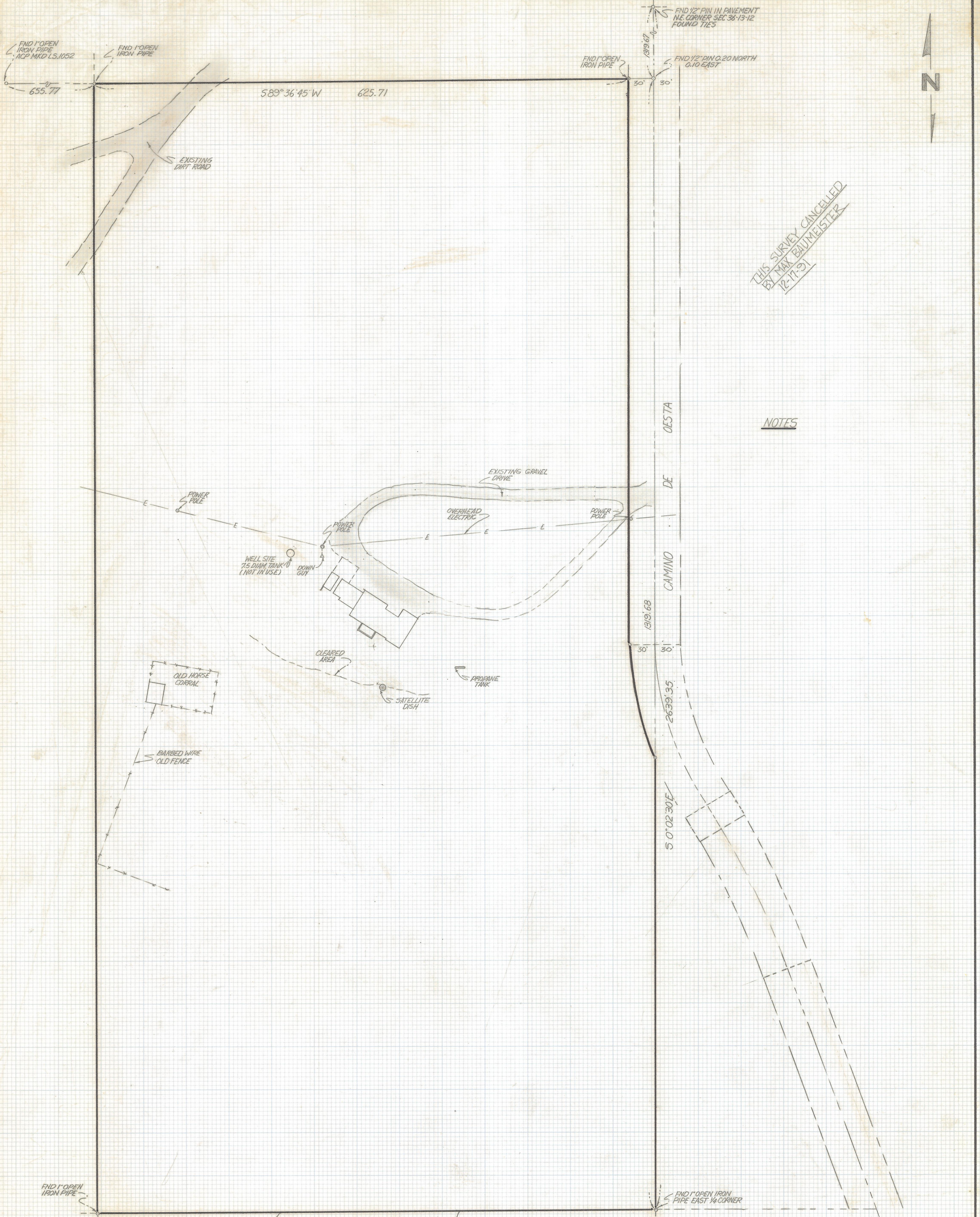

THIS SURVEY CANCELLED
BY MAX BAUMEISTER
12-11-91

NOTES

LOT 25 LOT 26 LOT 27

SUNDANCE ESTATES
(BOOK 32 PAGE 7)

RESULTS OF SURVEY

OF THE EAST HALF OF THE SOUTHEAST QUARTER OF THE NORTHEAST
QUARTER SECTION 36 TOWNSHIP 13 SOUTH RANGE 12 EAST GILA AND SALT
RIVER BASE AND MERIDIAN PIMA COUNTY, ARIZONA

Z-2018-00374
Z-2017-510

REVISIONS	DATE
ROBERT F. MCELLEN REGISTERED LAND SURVEYOR 1250 W. MONTE ST. TUCSON, ARIZONA (602) 888-1012	DATE: 10-18-91 DRAWN: ENT. CRYSTAL JOB NO. 91-133 SCALE: 1" = 50' SHEET 1 OF 1

