

# **DISCLAIMER:**

**This unrecorded Record of Survey was donated to the City of Tucson. The City of Tucson provides this data for your personal use "as is." Additionally, the City of Tucson provides this information with the understanding that it is not guaranteed to be accurate, correct or complete and conclusions drawn from such information are the responsibility of the user.**

VIA ENTRADA  
 FND SURVEY MONUMENT  
 EXISTING PAVEMENT  
 ELEV-25068.0  
 60.0



CURVE DATA					
NO	RADIUS	DELTA	TANGENT	LENGTH	CHORD
1	460.00	5°31'03"	22.17	44.30	44.28

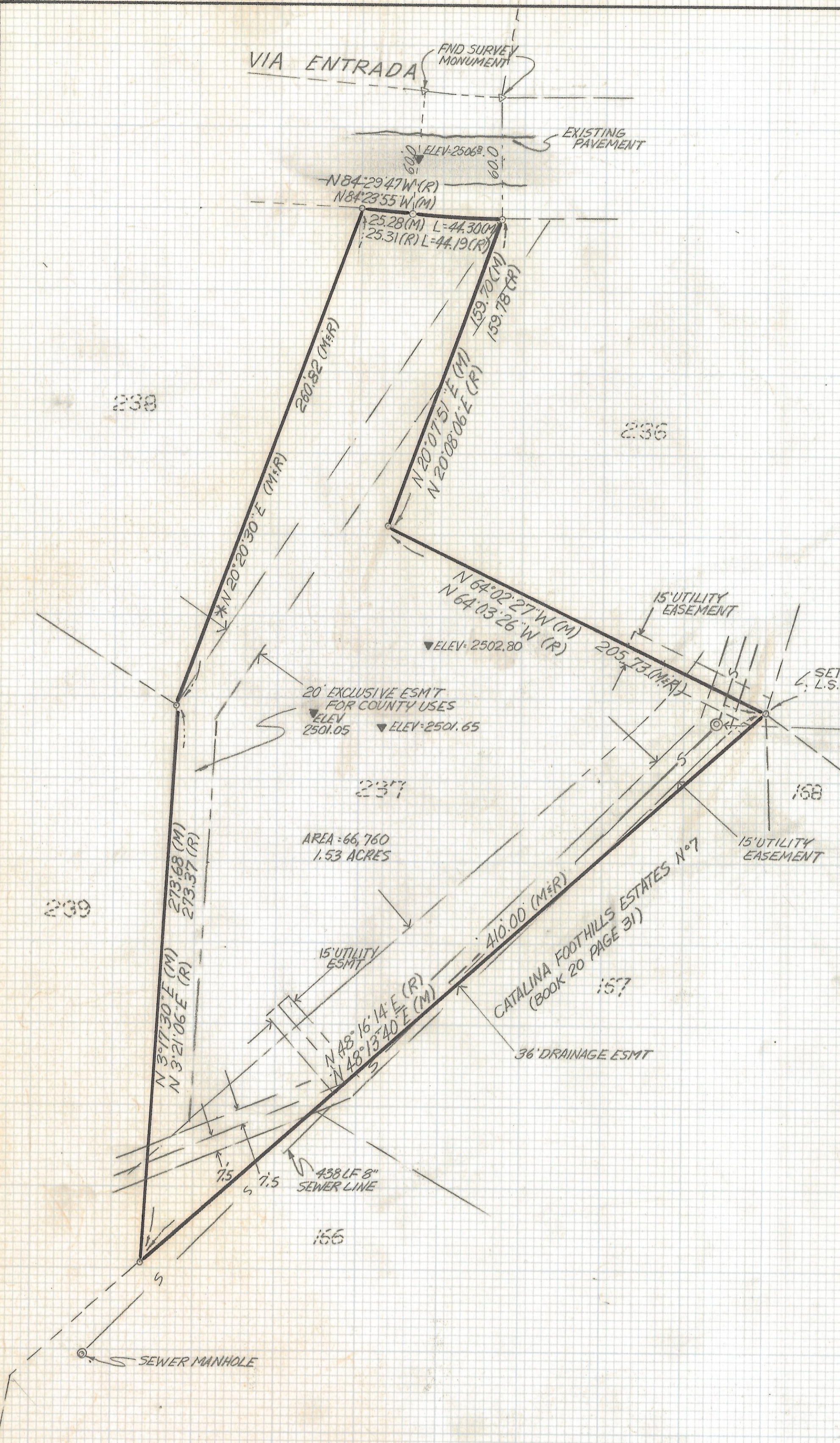

**NOTES**

- (1) - q INDICATES FOUND ACP MKD W/LOT NO UNLESS NOTED
- (2) M-MEASURED
- (3) R-MAP OR DEED RECORD
- (4) \* BASIS OF BEARINGS NORTHWESTERLY LINE LOT 237 N 20°20'30"E
- (5) ▲ INDICATES NAIL WITH ELEVATION
- (6) SEWER DATUM CITY OF TUCSON PLAN NO 5-324-3 SHEET 4 OF 10

**RESULTS OF SURVEY**

OF LOT 237 CATALINA FOOTHILLS ESTATES NO 7 RECORDED IN BOOK 22 OF MAPS AND PLATS AT PAGE 76 IN THE OFFICE OF THE PIMA COUNTY RECORDER PIMA COUNTY ARIZONA



Z-2018-0045  
 Z-2017-511

REVISIONS	DATE
ROBERT F. MELLEN REGISTERED LAND SURVEYOR 1250 W. MOHAVE ST. TUCSON, ARIZONA (602) 888-1012	DATE: 10-21-91 DR BY: EMT CK BY: RFM JOB NO. 91-134 SHEET 1 OF 1

