

DISCLAIMER:

This unrecorded Record of Survey was donated to the City of Tucson. The City of Tucson provides this data for your personal use "as is." Additionally, the City of Tucson provides this information with the understanding that it is not guaranteed to be accurate, correct or complete and conclusions drawn from such information are the responsibility of the user.

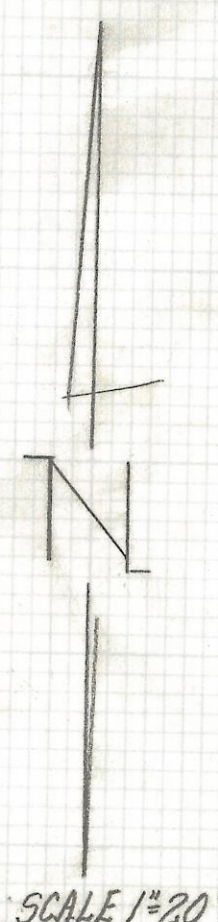
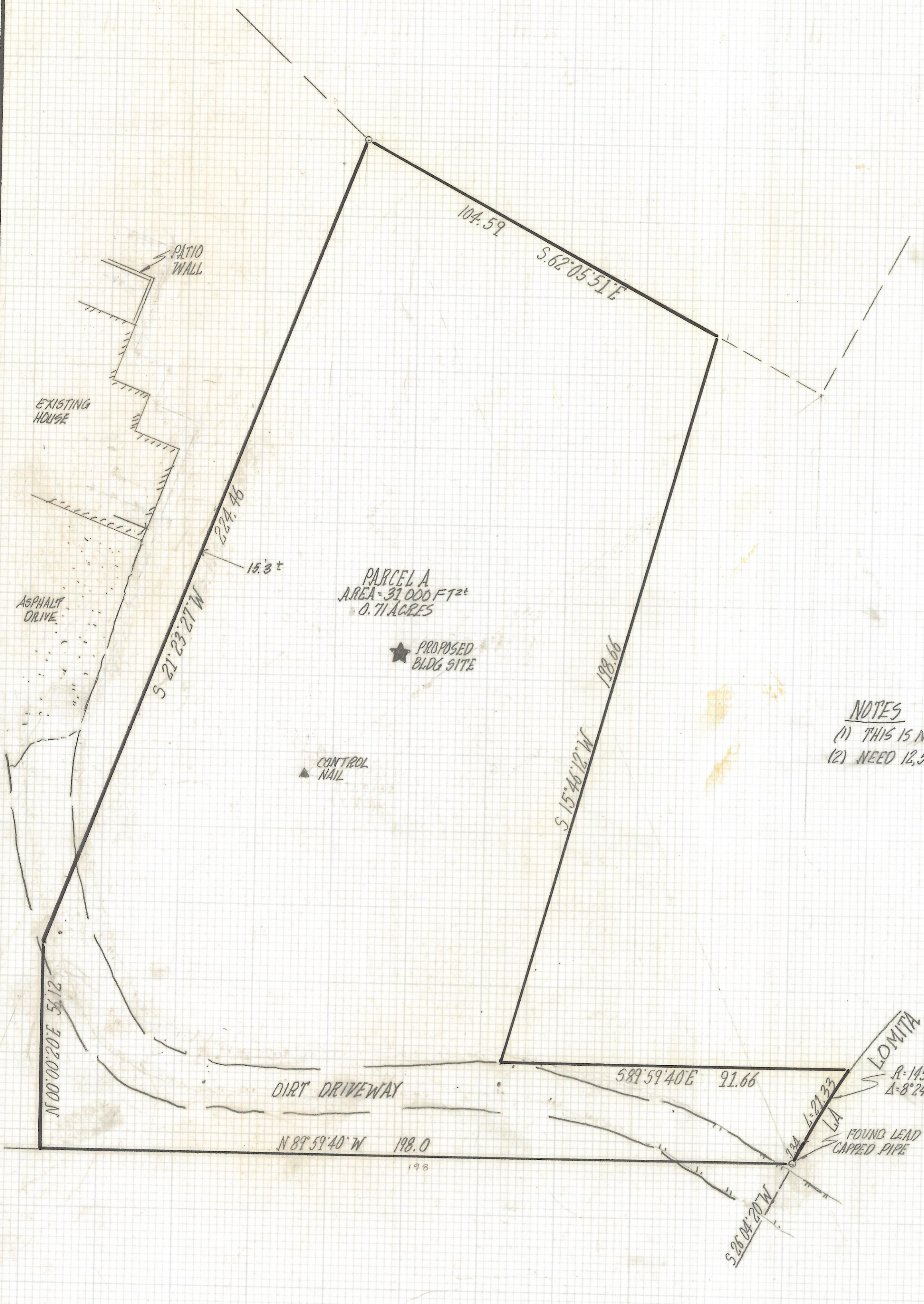

NOTES
 (1) THIS IS NOT A BOUNDARY SURVEY
 (2) NEED 12,560 FT² TO MAKE 1 ACRE

**SKETCH
 OF
 LEGAL DESCRIPTION**

OF A PROPOSED PARCEL 'A' OF A PORTION OF EXCLUDED LOT 2 OF CATALINA FOOTHILLS ESTATES RECORDED IN BOOK 6 OF MAPS AND PLATS AT PAGE 57 IN THE OFFICE OF THE PIMA COUNTY RECORDER PIMA COUNTY ARIZONA



ROBERT F. MELLEN
 REGISTERED LAND SURVEYOR
 TUCSON, ARIZONA
 JOB # 91-135

~~Z-2017-512~~ 1/2
 Z-2018-006 1/2

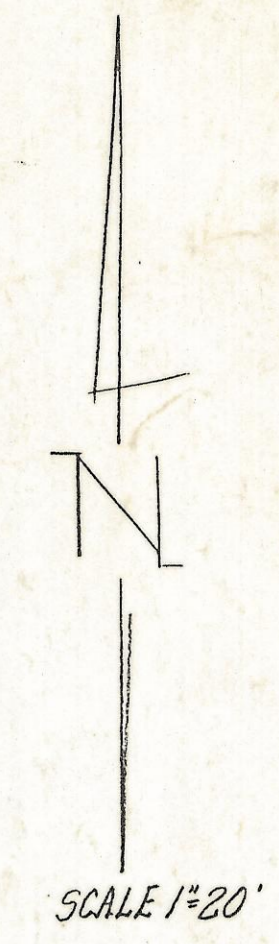

NOTES
 (1) THIS IS NOT A BOUNDARY SURVEY

SKETCH
 OF
 LEGAL DESCRIPTION

OF A PROPOSED PARCEL A OF A PORTION OF EXCLUDED LOT 2 OF CATALINA FOOTHILLS ESTATES RECORDED IN BOOK 6 OF MAPS AND PLATS AT PAGE 57 IN THE OFFICE OF THE PIMA COUNTY RECORDER PIMA COUNTY ARIZONA



ROBERT F. MELLEN
 REGISTERED LAND SURVEYOR
 TUCSON, ARIZONA
 JOB # 11-195

~~Z-2017-512~~ 2/2
 Z-2018-006 2/2