

DISCLAIMER:

This unrecorded Record of Survey was donated to the City of Tucson. The City of Tucson provides this data for your personal use "as is." Additionally, the City of Tucson provides this information with the understanding that it is not guaranteed to be accurate, correct or complete and conclusions drawn from such information are the responsibility of the user.

SET TAG
IN ROCK MKD
L.S. 4680
FND 1 1/2 X 3 HIGH
ROCK FILLED WIRE
BASKET 3'± SOUTH

333.09 (R) N 89°35'30"E (R)
332.96 (M) N 89°33'41"E (M)

EXISTING
CUT BANK

HOLLADAY
ST

2" GALV
WATERLINE

EXISTING
DIRT ROAD

EASEMENT FOR
RIGHT-OF-WAY &
PUBLIC UTILITIES
NOT TO EXCEED 50'
(DOC 1425 PG 304)

4420 WEST
HOLLADAY ST.

LOT
27

N 0°31'31"W (M) 655.91 (M)
N 0°31'00"W (R) 655.78 (R)

LOT
28

655.85 (R) 656.14 (M)
S 0°33'00"E (R) 50.33 (M)
S 0°33'03"E (M) 50.33 (M)

LOT
29

333.53 (R) 333.25 (M) S 89°36'00"W*

EXISTING
4' WIRE FENCE

SET 1/2" PIN
L.S. 4680
FND 5/8" PIN
1.20 EAST 0.5 NORTH

FOUND ROCK FILLED
WIRE BASKET
FND B.L.M. BRASS
CAP MKD W/16 56
1954 37

T-POST NO WIRE

SCALE 1"=100'

RESULTS OF SURVEY

OF GOVERNMENT LOT 28 A PORTION OF SOUTHEAST
QUARTER OF THE SOUTHWEST QUARTER SECTION 6
TOWNSHIP 15 SOUTH RANGE 13 EAST GILA AND SALT
RIVER BASE AND MERIDIAN PIMA COUNTY ARIZONA



FND B.L.M. BRASS
CAP MKD SW 1/16 56
1954

N 0°31'00"W (R) 1311.52 (R)
N 0°31'31"W (M) 1311.83 (M)

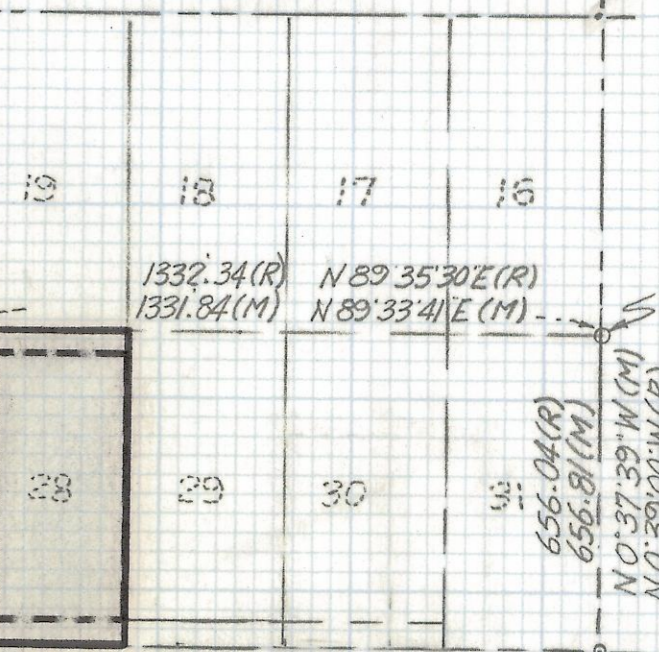

FND BLM BRASS
CAP MKD 1/64 56
1954

FND B.L.M. BRASS
CAP MKD W/16 56
1954 37

* S 89°36'00"W 1333.01 (M)
1334.12 (R)

FND 5/8" PIN

SCALE 1"=400'

LOCATION PLAN
GOVERNMENT LOT 28 PART
OF 6-15-13 G.S.R.B.M
PIMA COUNTY, ARIZONA

NOTES

- (1) ♀ INDICATES SET 1/2" PIN MKD L.S. 4680 UNLESS NOTED
- (2) M-MEASURED
- (3) R-MAP OR DEED RECORD GLO
- (4) * BASIS OF BEARINGS S 89°36'00"W SOUTH LINE SECTION 6-15-13 PER G.L.O MAP
- (5) SEE DOCKET 1425 AT PAGE 304
- (6) AREA OF GOVERNMENT LOT 28 AREA=218,525 FT²± 5.02 ACRES INCLUDING RIGHT-OF-WAY
- (7) AREA OF GOVERNMENT LOT 28 NOT INCLUDING RIGHT-OF-WAY AREA=157,420 FT²± 3.61 ACRES
- (8) SEE RECORD OF SURVEY BY CHRISTENSEN-OWENS LAND SURVEYORS DATED 4-24-91 BOOK 7 PG 65

ROBERT F. MELLEN
REGISTERED LAND SURVEYOR
TUCSON, ARIZONA
JOB# 91-136

Z-2017-513 1/3
Z-2018-007 1/3

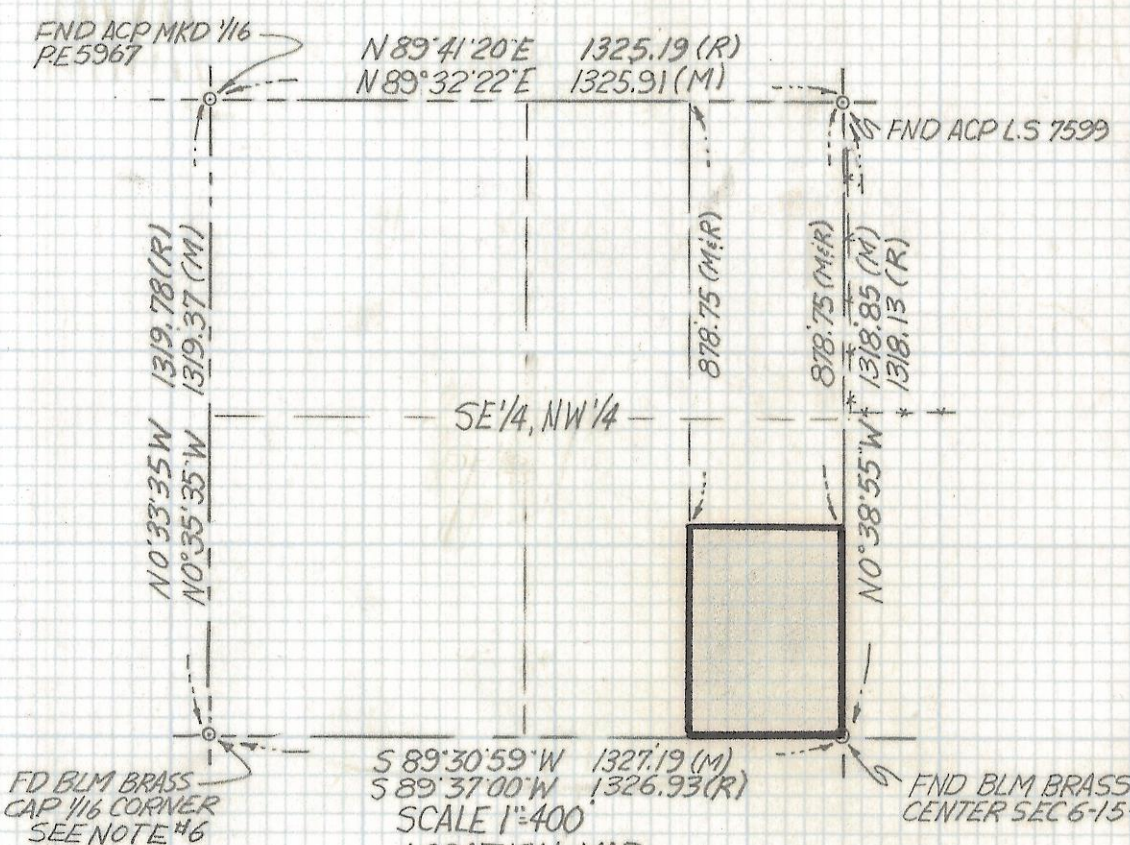
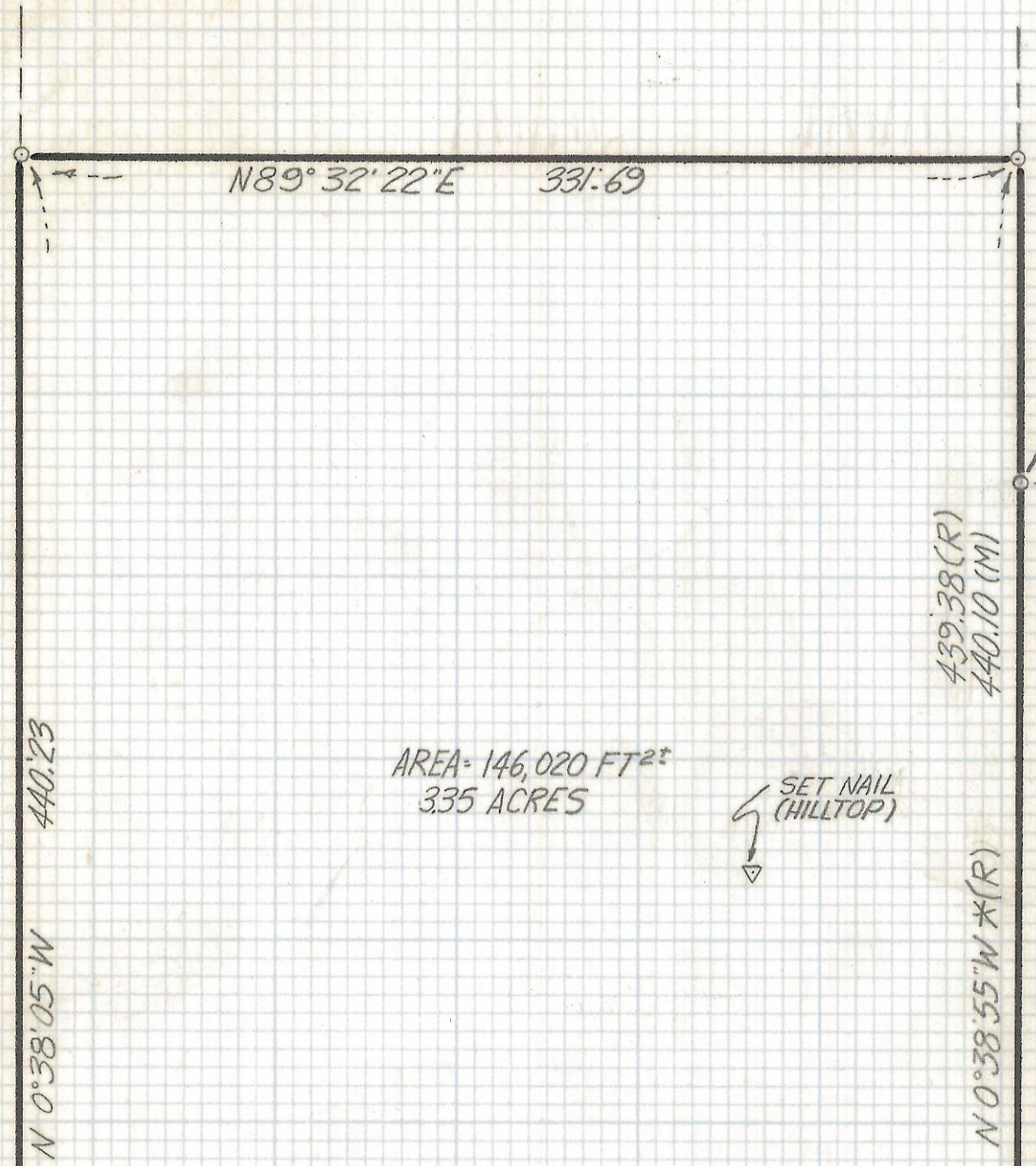

SCALE 1"=400
 LOCATION MAP
 S.E. 1/4 NW 1/4 SECTION 6
 TOWNSHIP 15 S RANGE 13 E
 G.S.R.B.M
 PIMA COUNTY ARIZONA



NOTES

- (1) \odot INDICATES SET 1/2" PIN L.S. 4680 UNLESS NOTED
- (2) M-MEASURED
- (3) R-MAP OR DEED RECORD
- (4) SEE RECORD OF SURVEY BY URBAN ENGINEERING JOB# 75025 BOOK 1 PAGE 77
- (5)* BASIS OF BEARINGS N0°38'55"W EAST LINE OF THE SE 1/4 NW 1/4 6-15-13 PER RECORD OF SURVEY BOOK 1 PAGE 77
- (6) THIS CORNER WAS FOUND IN A PILE OF ROCKS AND DID NOT APPEAR TO HAVE BEEN FIRMLY ANCHORED WHEN ORIGINALLY SET IT WAS USED AS BEST AVAILABLE EVIDENCE

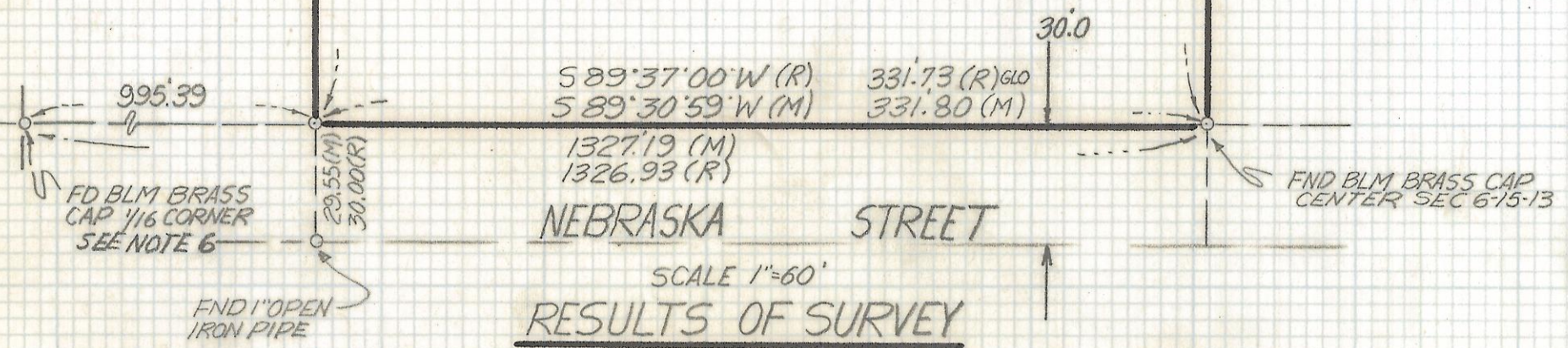

SCALE 1"=60'
RESULTS OF SURVEY

OF THE EAST HALF OF THE EAST HALF OF THE SOUTHEAST QUARTER OF THE NORTHWEST QUARTER SECTION 6 TOWNSHIP 15 SOUTH RANGE 13 EAST GILA AND SALT RIVER BASE AND MERIDIAN PIMA COUNTY, ARIZONA (EXCEPT THE NORTH 878.75 FEET)

ROBERT F. MELLEN
 REGISTERED LAND SURVEYOR
 TUCSON, ARIZONA

* ALL CORNERS RECOVERED AS OF 8-2-94

JOB# 91-136 Z-2017-513 2/3
 Z-2018-007 2/3

SCALE 1"=100'

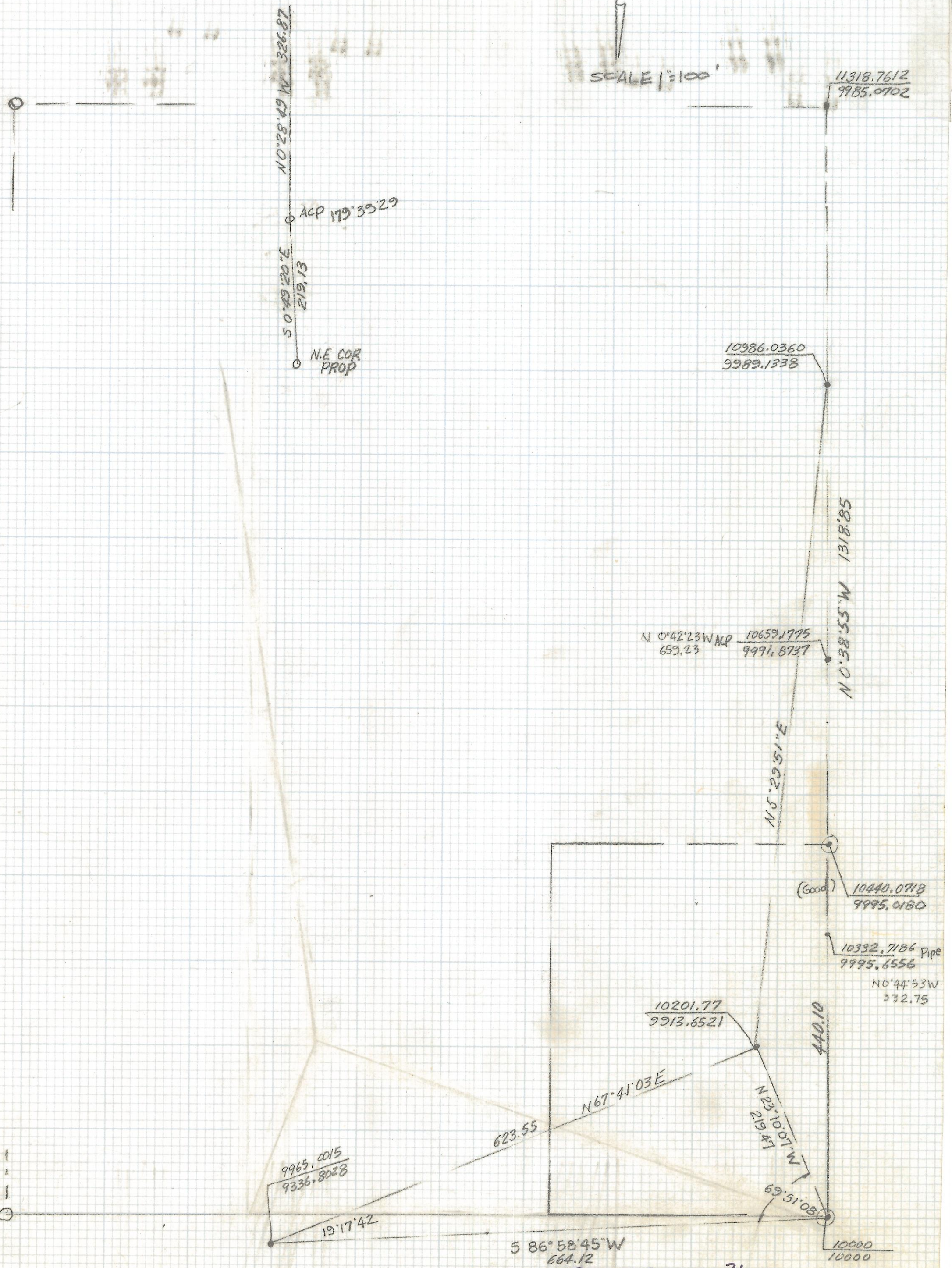

N 0° 28' 49" W 326.87

S 0° 49' 20" E 219.13

ACP 179° 35' 29"

N.E. COR PROP

11318.7612
9985.0702

10986.0360
9989.1338

N 0° 42' 23" W ACP 659.23
10659.1775
9991.8737

N 0° 38' 55" W 1318.85

N 5° 29' 51" E

(Good) 10440.0718
9995.0180

10332.7186 Pipe
9995.6556
N 0° 44' 53" W 232.75

10201.77
9913.6521

N 67° 41' 03" E

N 23° 10' 07" W 219.47

440.10

69° 51' 08"

9965.0015
9336.8028

19° 17' 42"

S 86° 58' 45" W 664.12

10000
10000

Z-2018-007 3/3 Z-2017-513 3/3 91-136