

DISCLAIMER:

This unrecorded Record of Survey was donated to the City of Tucson. The City of Tucson provides this data for your personal use "as is." Additionally, the City of Tucson provides this information with the understanding that it is not guaranteed to be accurate, correct or complete and conclusions drawn from such information are the responsibility of the user.

22ND STREET

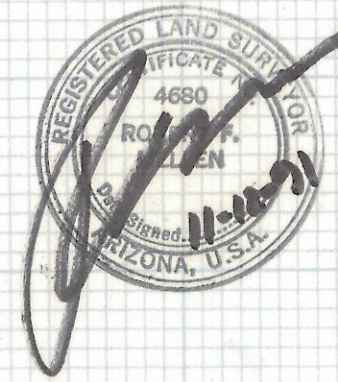
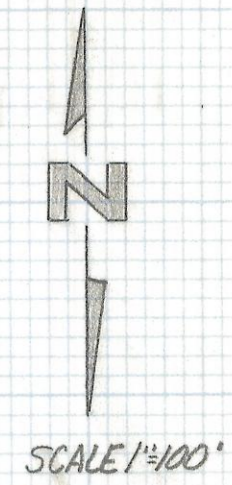
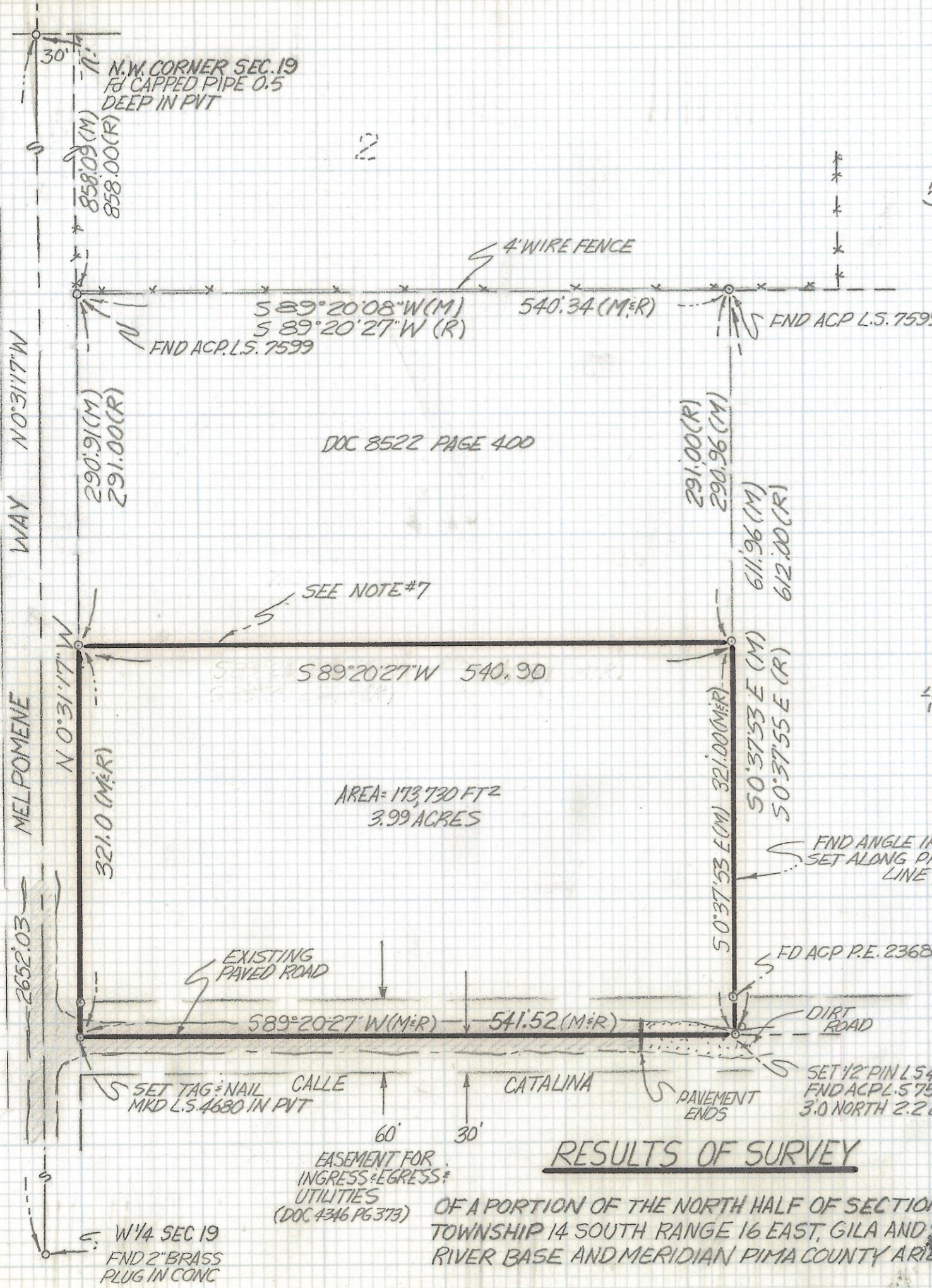

DOC 8522 PAGE 400

SEE NOTE #7

S 89°20'27\"/>

AREA= 173,730 FT²
3.99 ACRES

FND ANGLE IRON
SET ALONG PROPERTY
LINE

FD ACP P.E. 2368

DIRT ROAD

SET 1/2\"/>

SET TAG: NAIL CALLE
MKD L.S. 4680 IN PVT

EASEMENT FOR
INGRESS & EGRESS
UTILITIES
(DOC 4346 PG 373)

W 1/4 SEC 19
FND 2\"/>

RESULTS OF SURVEY

OF A PORTION OF THE NORTH HALF OF SECTION 19
TOWNSHIP 14 SOUTH RANGE 16 EAST, GILA AND SALT
RIVER BASE AND MERIDIAN PIMA COUNTY ARIZONA

NOTES

- (1) - q INDICATES SET 1/2\"/>
- (2) M-MEASURED
- (3) R-MAP OR DEED RECORD
- (4) SEE SURVEY BY JAMES A TURNER JOB# 4278175
DATED SEPT 30, 1978
- (5) SEE DOCKET 5334 PAGE 437
- (6) SEE SURVEY BY SETTLEMAYER SURVEYS DATED 4-76
- (7) THERE IS A CLOTHES LINE AND A DOGHOUSE ENCROACHING
SOUTH OF THIS LINE

ROBERT F. MELLEN
REGISTERED LAND SURVEYOR
TUCSON, ARIZONA
JOB# 91-137

Z-2017-514

Z-2018-008