

# **DISCLAIMER:**

**This unrecorded Record of Survey was donated to the City of Tucson. The City of Tucson provides this data for your personal use "as is." Additionally, the City of Tucson provides this information with the understanding that it is not guaranteed to be accurate, correct or complete and conclusions drawn from such information are the responsibility of the user.**



**NOTES:**

- 1) Q - INDICATES FOUND 1/2" PIN
- 2) R - MAP OR DEED RECORD
- 3) M - MEASURED

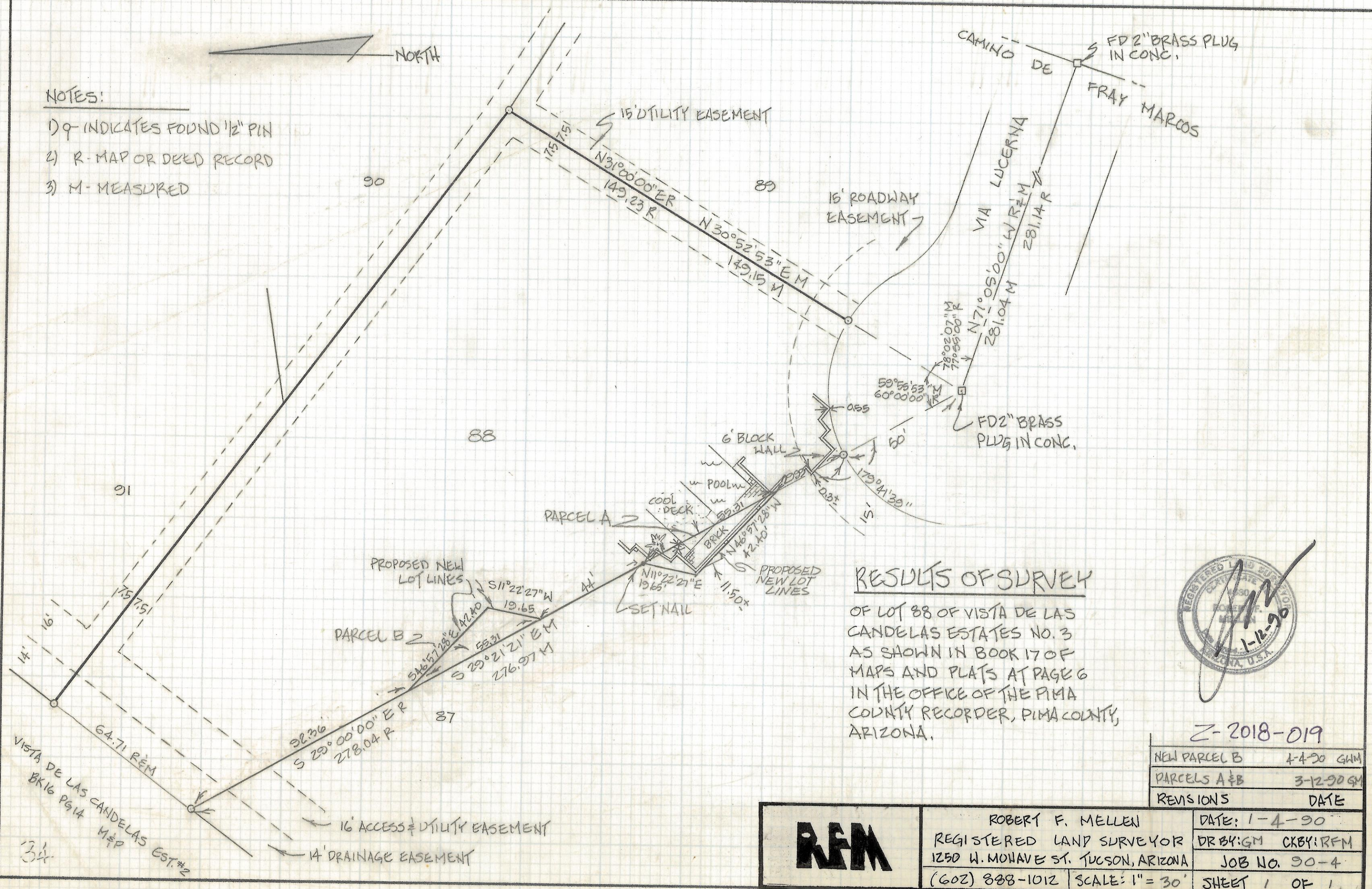

**RESULTS OF SURVEY**

OF LOT 88 OF VISTA DE LAS CANDELAS ESTATES NO. 3 AS SHOWN IN BOOK 17 OF MAPS AND PLATS AT PAGE 6 IN THE OFFICE OF THE PIMA COUNTY RECORDER, PIMA COUNTY, ARIZONA.



Z-2018-019

NEW PARCEL B	4-4-90 GMM
PARCELS A & B	3-12-90 GMM
REVISIONS	DATE

<b>RFM</b>	ROBERT F. MELLEN	DATE: 1-4-90
	REGISTERED LAND SURVEYOR	DR BY: GMM CK BY: RFM
	1250 W. MOHAVE ST. TUCSON, ARIZONA	JOB NO. 90-4
	(602) 888-1012   SCALE: 1" = 30'	SHEET 1 OF 1