

DISCLAIMER:

This unrecorded Record of Survey was donated to the City of Tucson. The City of Tucson provides this data for your personal use "as is." Additionally, the City of Tucson provides this information with the understanding that it is not guaranteed to be accurate, correct or complete and conclusions drawn from such information are the responsibility of the user.

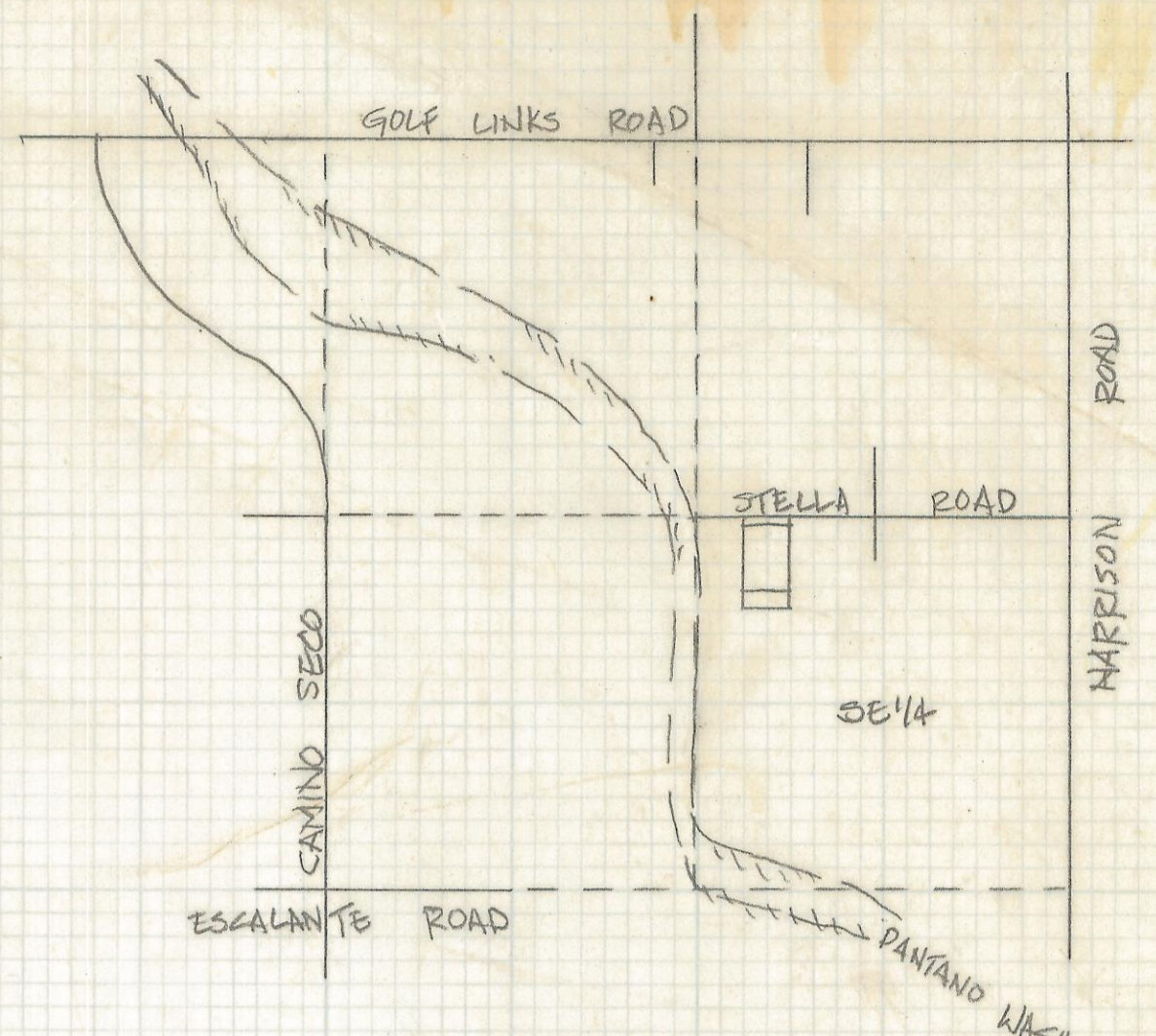
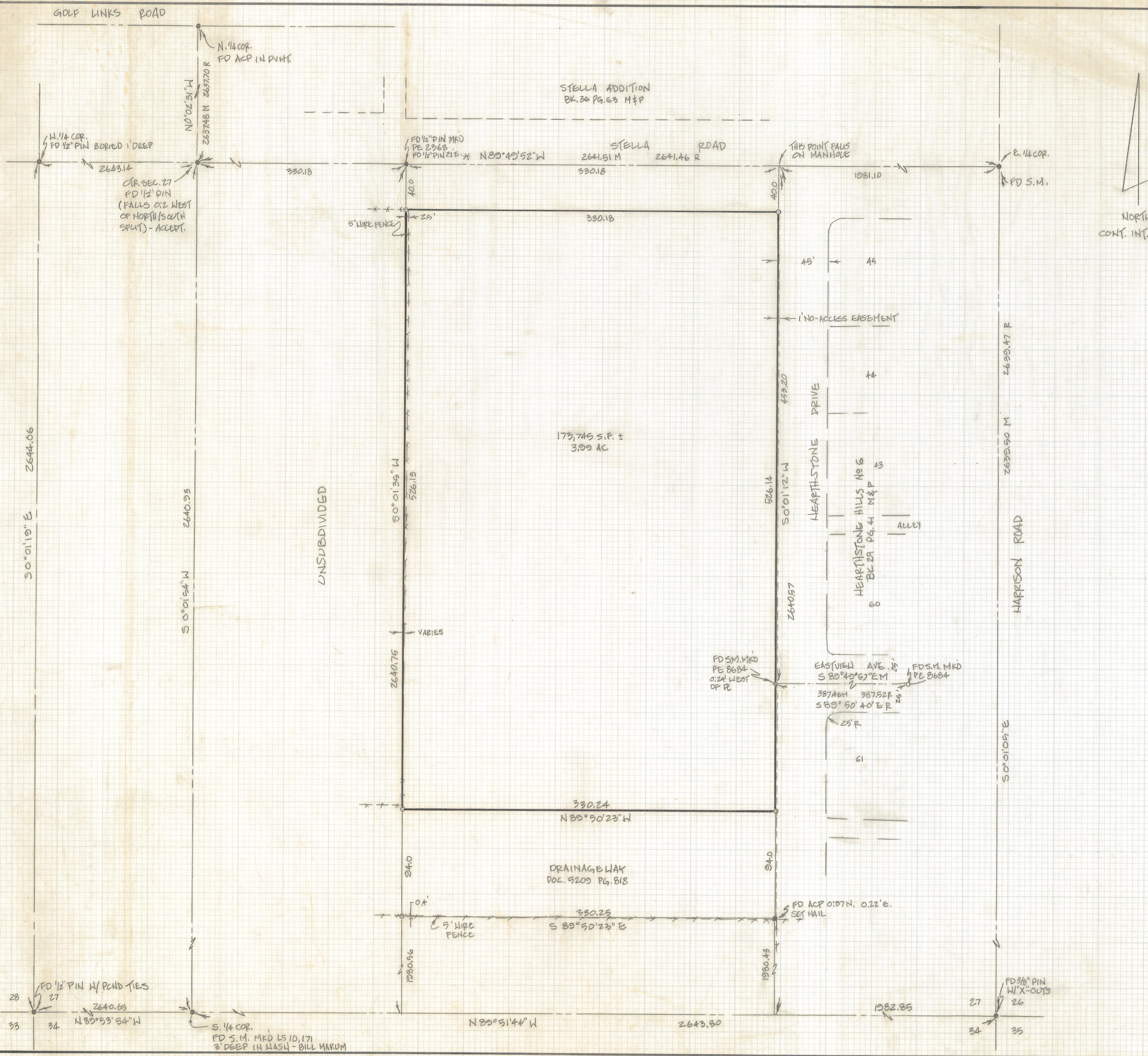

LOCATION MAP
SCALE: 1" = 40'
OF SEC. 27, T14S, R15E,
9&S RB&M, PIMA COUNTY, AZ.

- NOTES:
- 1) P INDICATES FOUND MONUMENT AS NOTED
 - 2) P INDICATES SET 1/2" PIN MKD LS 4630
 - 3) BASIS OF BEARINGS - E STELLA ROAD LOCATED IN HEARTHSTONE HILLS NR 4 IN BOOK 24 OF MAPS AND PLATS AT PAGE 16 SAID BEARING BEING
 - 4)

RESULTS OF SURVEY

OF A PORTION OF THE NORTHWEST QUARTER OF THE NORTHWEST QUARTER OF THE SOUTH-EAST QUARTER OF SECTION 27, TOWNSHIP 14 SOUTH OF RANGE 15 EAST, GILA AND SAU RIVER BASE AND MERIDIAN, PIMA COUNTY, ARIZONA.

Z-2018-023

	FOR: FINN ASSOCIATES 3275 W. INA RD. STE. 25 85741
	ROBERT P. MELLEN REGISTERED LAND SURVEYOR 1250 W. MOHAVE ST TUCSON, ARIZONA 85705 (602) 888-1012
DRAWN BY: GJM JOB NO. 20-10	CK BY: RPH DATE: 2- -20 SCALE: 1" = 40' SHEET 1 OF 1