

DISCLAIMER:

This unrecorded Record of Survey was donated to the City of Tucson. The City of Tucson provides this data for your personal use "as is." Additionally, the City of Tucson provides this information with the understanding that it is not guaranteed to be accurate, correct or complete and conclusions drawn from such information are the responsibility of the user.

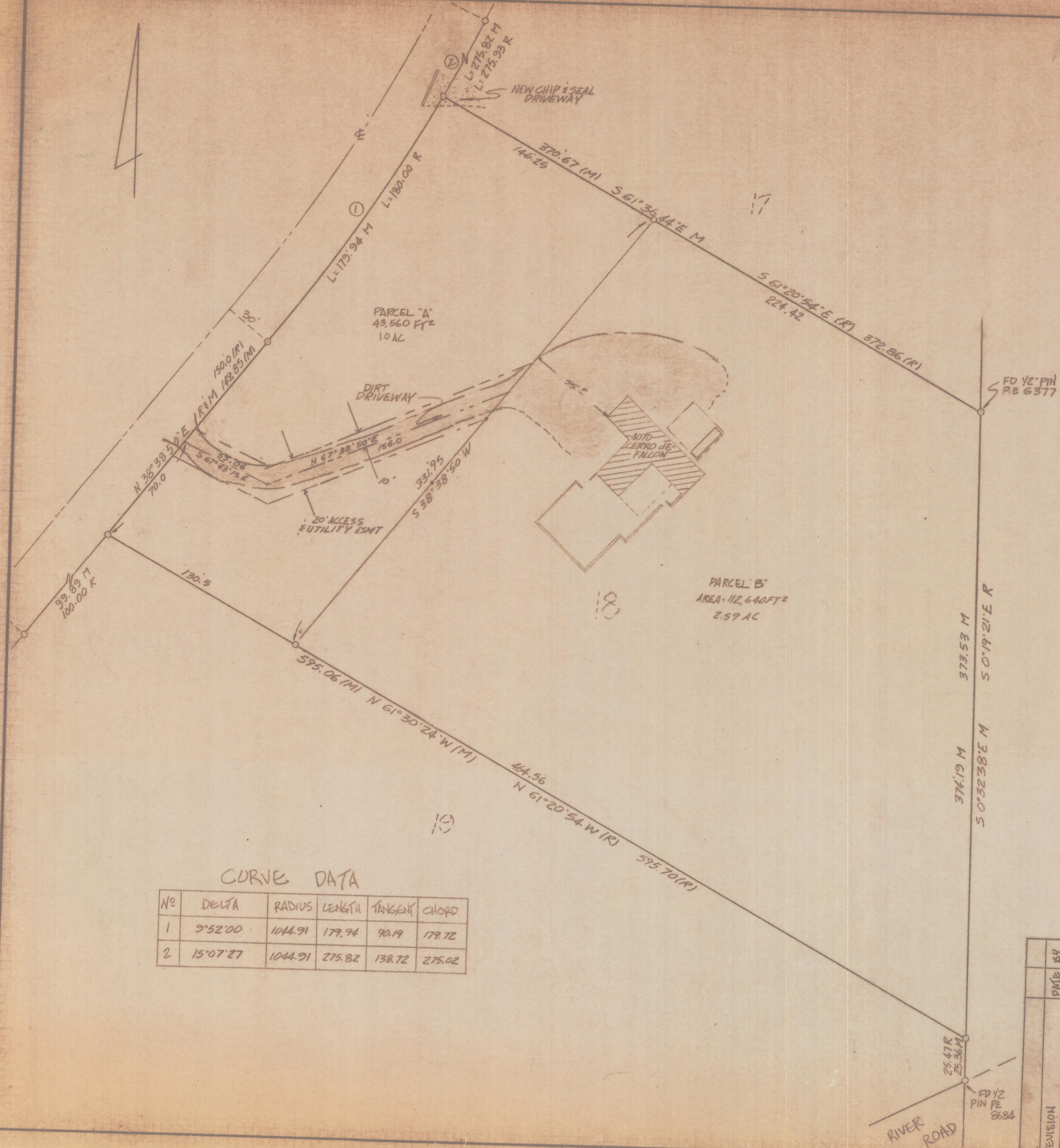

NOTES:

- 1) Q INDICATES FOUND OPEN IRON PIPE UNLESS NOTED
- 2) M- MEASURED
- 3) R- MAP OR DEED RECORD



RESULTS OF SURVEY

OF LOT 18 OF CERRO DE FALCON AS SHOWN IN BOOK 11 OF MAPS AND PLATS AT PAGE 10 IN THE OFFICE OF THE PIMA COUNTY RECORDER, PIMA COUNTY, ARIZONA.

CURVE DATA

No	DELTA	RADIUS	LENGTH	TANGENT	CHORD
1	9°52'00	1044.91	179.94	90.19	179.72
2	15°07'27	1044.91	275.82	138.72	275.02

Z-2018-028

	FOR: SHERRY TAGGETT 4070 N. CERRO DE FALCON
	 ROBERT P. MELLEN REGISTERED LAND SURVEYOR 1250 W. MOHAVE ST TUCSON, ARIZONA 85705 (602) 888-1012
DRAWN BY: GWM JOB NO: 90-15	CK BY: RPM SCALE: 1"=40' PAGE: 1-25-90 SHEET 1 OF 1