

DISCLAIMER:

This unrecorded Record of Survey was donated to the City of Tucson. The City of Tucson provides this data for your personal use "as is." Additionally, the City of Tucson provides this information with the understanding that it is not guaranteed to be accurate, correct or complete and conclusions drawn from such information are the responsibility of the user.

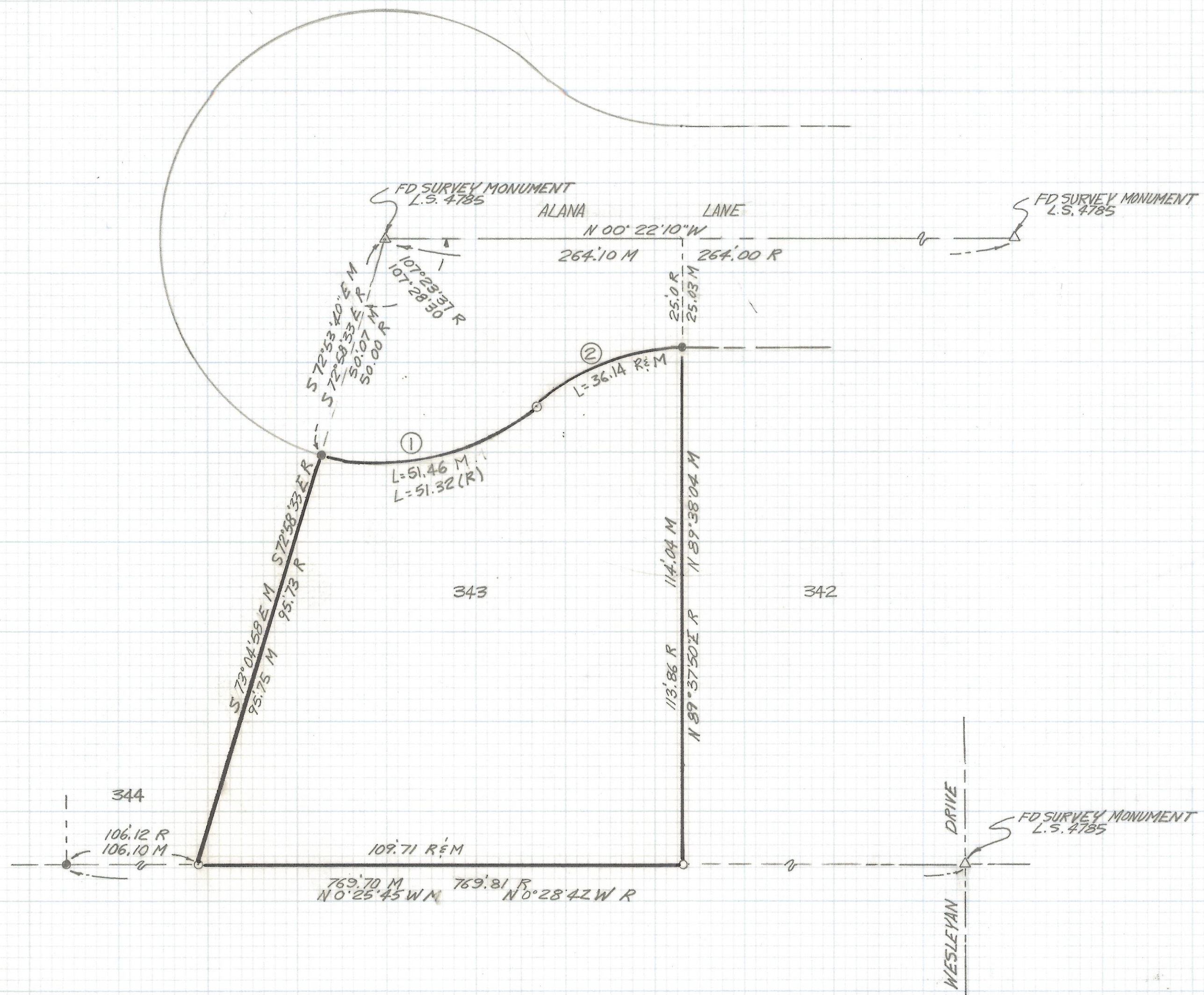
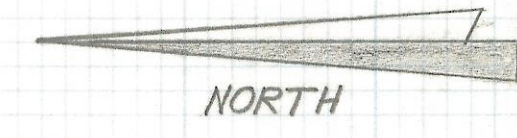

- NOTES
- (1) \circ INDICATES SET 1/2" PIN L.S. 4680 UNLESS NOTED
 - (2) \bullet INDICATES FOUND 5/8" STEEL PIN
 - (3) M- MEASURED
 - (4) R- MAP OR DEED RECORD

CURVE DATA					
NO	DELTA	RADIUS	LENGTH	CHORD	TANGENT
1	58°58'08	50.0	51.46	49.22	28.27
2	41°24'48	50.0	36.14	35.36	18.90

RESULTS OF SURVEY

OF LOT 343 AMENDED PLAT OF METROPOLITAN ESTATES NO 1 AS RECORDED IN BOOK 29 OF MAPS AND PLATS AT PAGE 73 IN THE OFFICE OF THE PIMA COUNTY RECORDER PIMA COUNTY ARIZONA

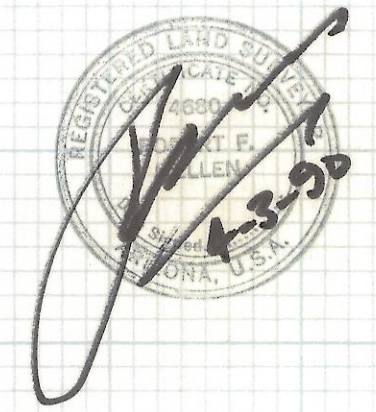

Z-2018-038

RFM	ROBERT F. MELLEN REGISTERED LAND SURVEYOR 1250 W. MOHAVE ST. TUCSON, ARIZONA (602) 888-1012	DATE: 4-3-90 DR BY: E.M.T. CROKI JOB NO. 90-35 SCALE: 1"=20' SHEET 1 OF 1
	REVISIONS	
	DATE	