

DISCLAIMER:

This unrecorded Record of Survey was donated to the City of Tucson. The City of Tucson provides this data for your personal use "as is." Additionally, the City of Tucson provides this information with the understanding that it is not guaranteed to be accurate, correct or complete and conclusions drawn from such information are the responsibility of the user.

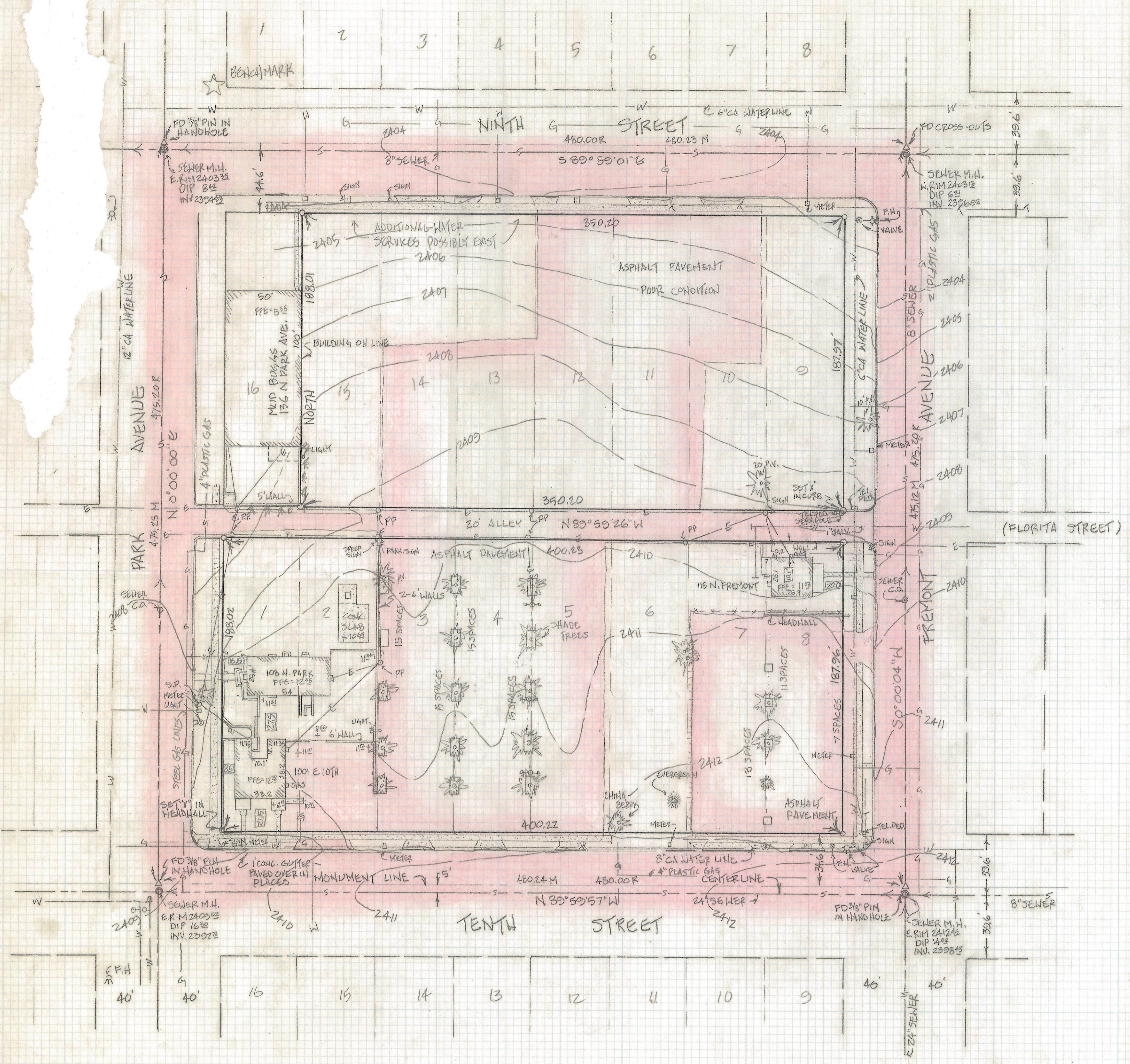



NOTES:

- 1) P- INDICATES 1/2" PIN MK'D LS 4680 SET UNLESS NOTED
- 2) R- MAP OF DEED RECORD
- 3) M- MEASURED
- 4) BASIS OF BEARINGS- CENTERLINE OF PARK AVENUE ASSUMED NORTH 0° 00' 00" EAST
- 5) BENCHMARK- 'X' AT INTERSECTION OF BACKS OF SIDEWALKS ON NORTHEAST CORNER OF 9TH & PARK ELEV= 2403.616 CITY OF TUCSON FIELDBOOK 1520 Pg. 6
- 6) CAUTION: UNDERGROUND UTILITIES TAKEN FROM EXISTING MAPS AND PARTIAL BLUESTAKING. IF DESIGN IS CRITICAL AND BEFORE DIGGING, CALL BLUESTAKE 732-2221
- 7) EASEMENTS- MOUNTAIN STATE TEL. & TEL. BR 59 PG. 532 MISC. REC. - BLANKET EASEMENT FOR LOTS 3 & A BLOCK 37 ONLY
- 8) CAUTION: NO TITLE REPORTS HAVE BEEN FURNISHED FOR THIS SURVEY; THEREFORE, THERE MAY BE CLAPS AND UNKNOWN EASEMENTS. THIS SURVEY SHOULD BE CONSIDERED PRELIMINARY UNTIL SAID TITLE REPORTS ARE FURNISHED.

RESULTS OF SURVEY

OF A PORTION OF BLOCK 37 OF BUELS ADDN. AS SHOWN IN BOOK 3 OF MAPS AND PLATS AT PAGE 69 IN THE OFFICE OF THE PIMA COUNTY RECORDER, PIMA COUNTY, ARIZONA.

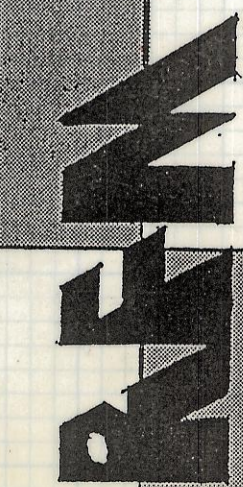
2-2018-041

REVISION DATE BY		FOR: R.C. HANSON & ASSOCIATES, AIA INC. 201 W. LESTER ST. TUCSON, AZ
		
ROBERT P. MELLEN REGISTERED LAND SURVEYOR		1250 W. MOHAVE ST. TUCSON, ARIZONA 85705 (602) 888-1012
DRAWN BY: GJM CR. BY: RHM DATE: 5-4-90		JOB NO. 90-43 SCALE: 1" = 40' SHEET 1 OF 1