

DISCLAIMER:

This unrecorded Record of Survey was donated to the City of Tucson. The City of Tucson provides this data for your personal use "as is." Additionally, the City of Tucson provides this information with the understanding that it is not guaranteed to be accurate, correct or complete and conclusions drawn from such information are the responsibility of the user.

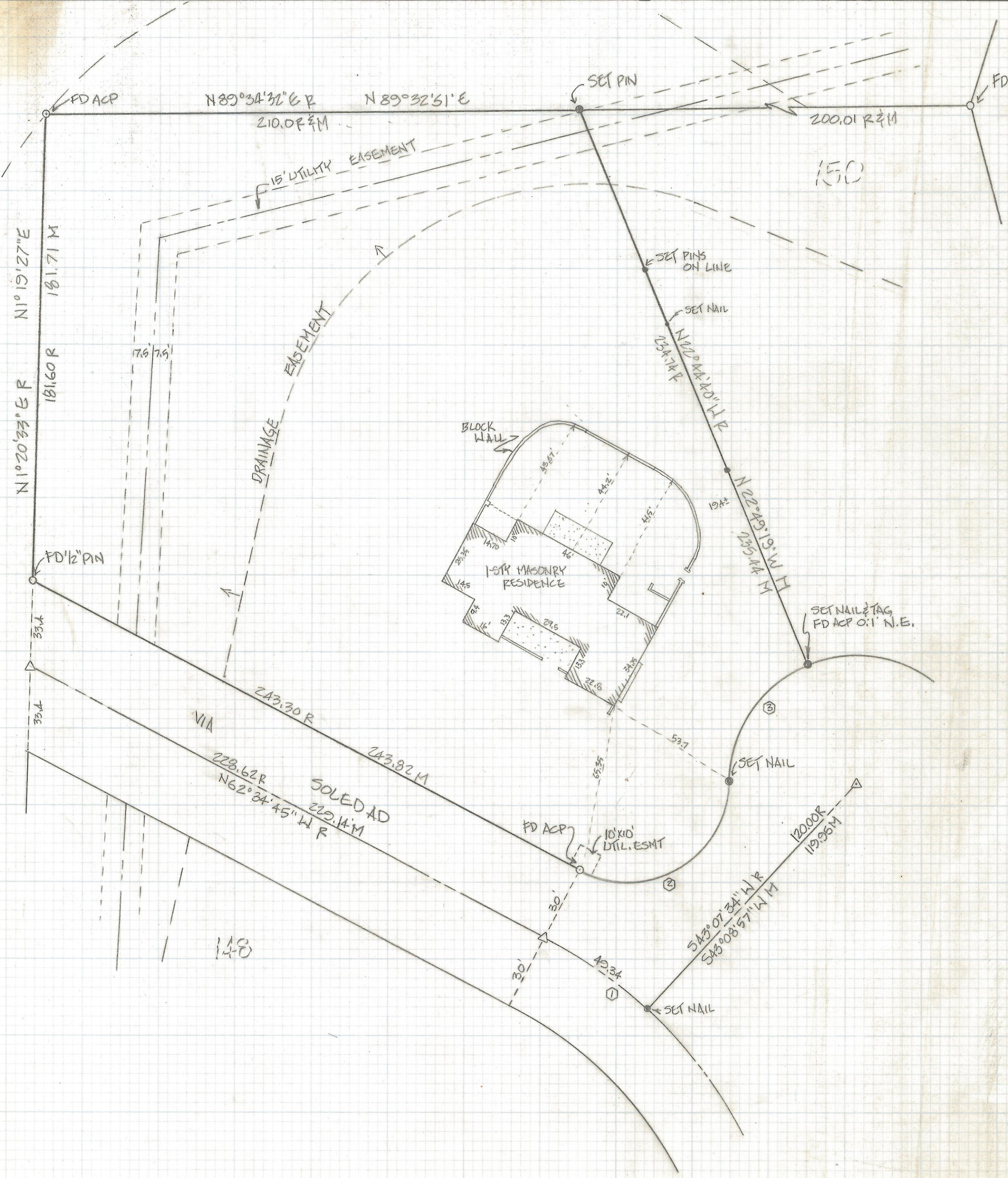

NOTES:

- 1) \bullet INDICATES 1/2" PIN OR NAIL & TAG MKD LS 4680 SET AS NOTED
- 2) \circ INDICATES ACP MKD W/ LOT NUMBERS FOUND AS NOTED
- 3) \blacktriangle INDICATES 3" BRASS CAP IN CONC. MKD LS 1144 FOUND OR AS NOTED
- 4) R - MAP OR DEED RECORD
- 5) M - MEASURED
- 6) BASIS OF BEARINGS - ϕ VIA SOLEDAD SAID BEARING BEING N 62° 34' 45" W

CURVE DATA

NO.	DELTA	PAD	LEN	TAN	CHD
1	15° 42' 19"	180.0	49.34	24.83	49.19
2	115° 31' 02"	40.0	80.66	63.42	67.66
3	65° 22' 28"	50.0	57.05	32.08	54.01

RESULTS OF SURVEY

OF LOT 149 OF CATALINA FOOTHILLS ESTATES NO. 7 AS SHOWN IN BOOK 20 OF MAPS & PLATS AT PAGE 31 IN THE OFFICE OF THE PIMA COUNTY RECORDER, PIMA COUNTY, ARIZONA.



Z-2018-044

REVISIONS	DATE

RFM

ROBERT F. MELLEN REGISTERED LAND SURVEYOR 1250 W. MOHAVE ST. TUCSON, ARIZONA (602) 888-1012	SCALE: 1" = 30'	DATE: 5-30-90 DR BY: GM CREY: RFM JOB No. 90-53 SHEET 1 OF 4
--	-----------------	---