

DISCLAIMER:

This unrecorded Record of Survey was donated to the City of Tucson. The City of Tucson provides this data for your personal use "as is." Additionally, the City of Tucson provides this information with the understanding that it is not guaranteed to be accurate, correct or complete and conclusions drawn from such information are the responsibility of the user.

CURVE DATA					
NO	DELTA	RADIUS	LENGTH	TANGENT	CHORD
①	36°47'30"	125.0	80.27	41.57	78.90
②	90°00'00"	10.0	15.71	10.0	14.14

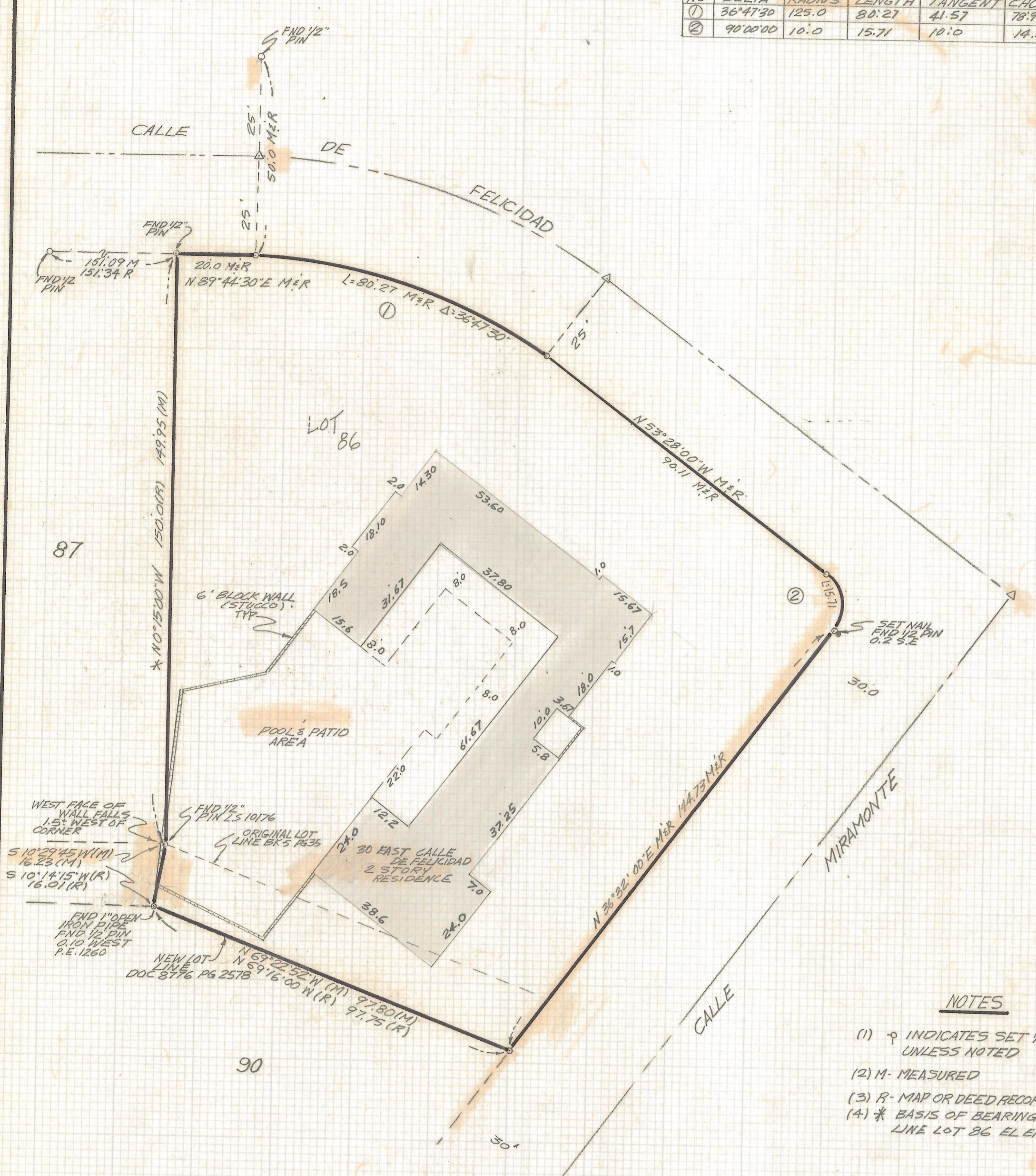
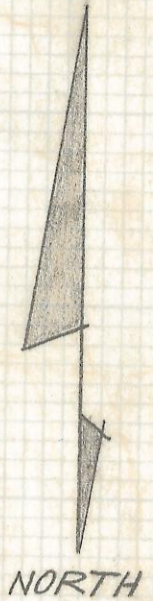

NOTES

- (1) ♀ INDICATES SET 1/2" PIN MKD L.S. 4680 UNLESS NOTED
- (2) M - MEASURED
- (3) R - MAP OR DEED RECORD
- (4) * BASIS OF BEARINGS N 0°15'00" W WEST LINE LOT 86 EL ENCANTO ESTATES

RESULTS OF SURVEY

OF LOT 86 AND A PORTION OF LOT 90 OF EL ENCANTO ESTATES AS RECORDED IN BOOK 5 OF MAPS AND PLATS AT PAGE 35 IN THE OFFICE OF THE PIMA COUNTY RECORDER PIMA COUNTY, ARIZONA

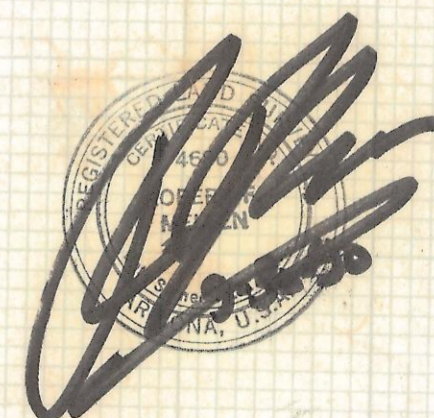

Z-2018-050

BUILDING DIMENSIONS
REVISIONS 11/13/90 DATE

RFM	ROBERT F. MELLEN	DATE: 9-28-90 57
	REGISTERED LAND SURVEYOR	DR BY: EMT CKBY:
	1250 W. MOHAVE ST. TUCSON, ARIZONA	JOB NO. 90-820
	(602) 888-1012 SCALE: 1"=20.0	SHEET 1 OF 1