

# **DISCLAIMER:**

**This unrecorded Record of Survey was donated to the City of Tucson. The City of Tucson provides this data for your personal use "as is." Additionally, the City of Tucson provides this information with the understanding that it is not guaranteed to be accurate, correct or complete and conclusions drawn from such information are the responsibility of the user.**

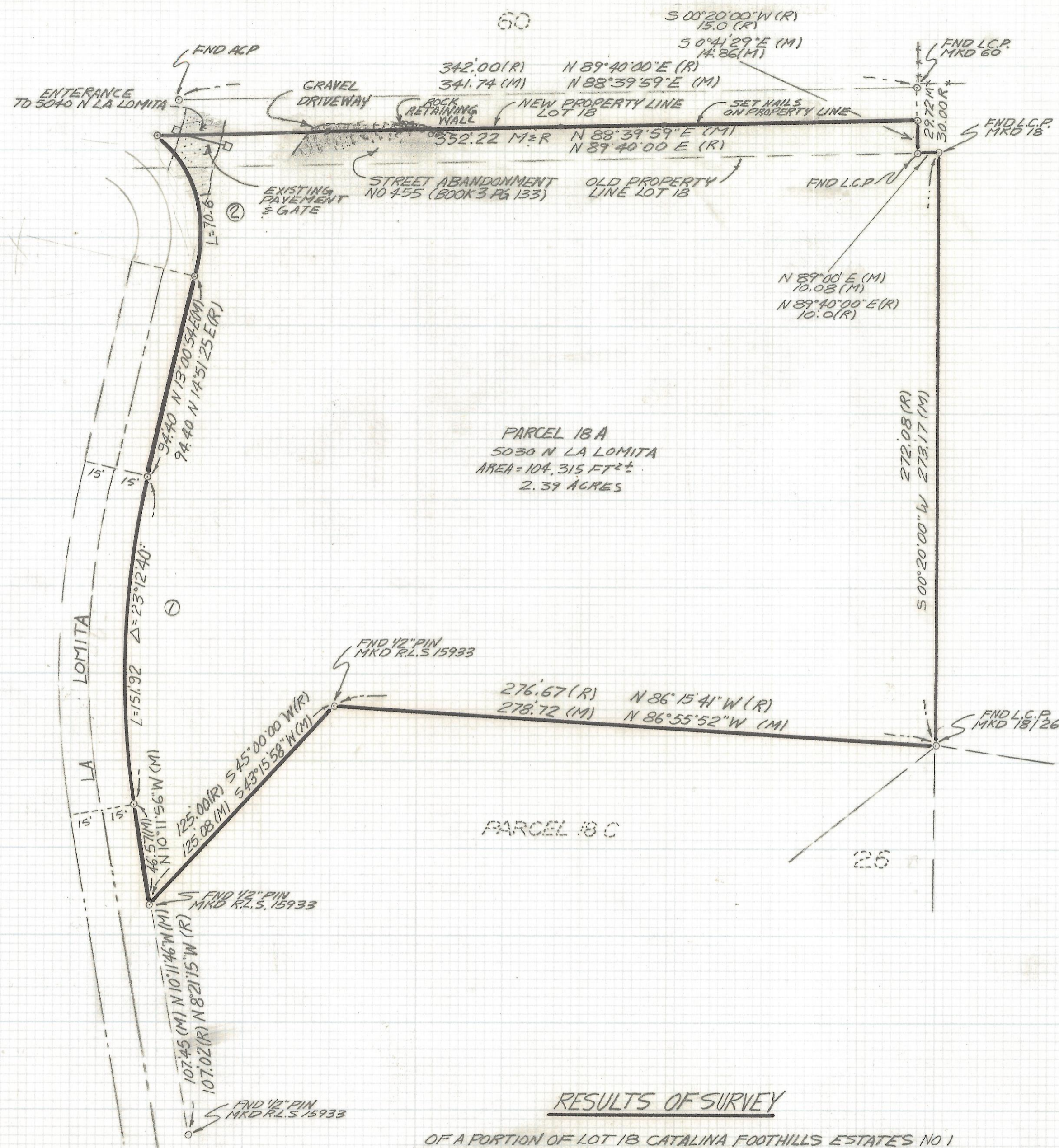

CURVE DATA					
NO	RADIUS	DELTA	TANGENT	LENGTH	CHORD
1	375.0	23°12'40"	77.01	151.92	150.88
2	83.06	48°42'30"	37.60	70.61	68.50

PARCEL 18A  
5030 N LA LOMITA  
AREA = 104,315 FT<sup>2</sup>  
2.39 ACRES

PARCEL 18C

RESULTS OF SURVEY

OF A PORTION OF LOT 18 CATALINA FOOTHILLS ESTATES NO 1 AS RECORDED IN BOOK 60F MAPS AND PLATS AT PAGE 57 IN THE OFFICE OF THE PIMA COUNTY RECORDER PIMA COUNTY ARIZONA

NORTH  
SCALE 1"=40.0'

NOTES

- (1) - 9 INDICATES SET 1/2 PIN MKD L.S. 4680 UNLESS NOTED
- (2) M - MEASURED
- (3) R - MAP OR DEED RECORD
- (4) L.C.P. - LEAD CAPPED PIPE
- (5) SEE SURVEY BY JONES & ASSOCIATES OF PARCELS 18A, 18B & 18C



ROBERT F. MELLEN  
REGISTERED LAND SURVEYOR  
TUCSON, ARIZONA  
JOB # 70-83

REVISED 10/12/90

Z-2018-051