

# **DISCLAIMER:**

**This unrecorded Record of Survey was donated to the City of Tucson. The City of Tucson provides this data for your personal use "as is." Additionally, the City of Tucson provides this information with the understanding that it is not guaranteed to be accurate, correct or complete and conclusions drawn from such information are the responsibility of the user.**

NOTES:

- (1) R - MAP OR DEED RECORD
- (2) M - MEASURED
- (3) BASIS OF BEARINGS - N 89° 24' 32" E  
SOUTH LINE OF SE 1/4 OF SEC. 14  
TWP 14 SOUTH, RNG 13 EAST
- (4) LOCATION OF EASEMENT CHANGED FROM ELEC. SITE PLAN  
OF TULSON ELECTRIC POWER CO. JOB NO. 8816 SH. 10PZ  
TO AVOID SEWER LINE AND TO MATCH EXIST. BLDG.

SKETCH

OF PROPOSED 10' UNDERGROUND ELECTRIC EASEMENT OVER A PORTION OF THE SOUTH-EAST QUARTER OF THE SOUTH WEST QUARTER OF SECTION 14 TOWNSHIP 14 SOUTH OF RANGE 13 EAST, GILA AND SALT RIVER BASE AND MERIDIAN, PIMA COUNTY, ARIZONA.

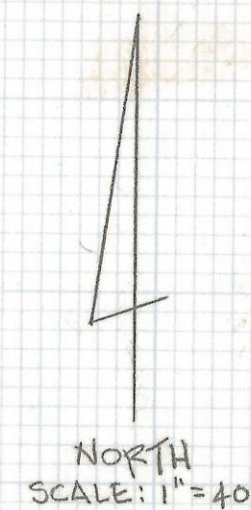

CURVE DATA

DELTA	RADIUS	LENGTH	TANGENT	CHORD
① 7° 42' 52"	1970.0	265.25	132.83	265.05
② 5° 31' 39"	1970.0	190.05	95.10	189.98

~ DESERT SURVIVORS ~  
1020 W. 22ND ST.

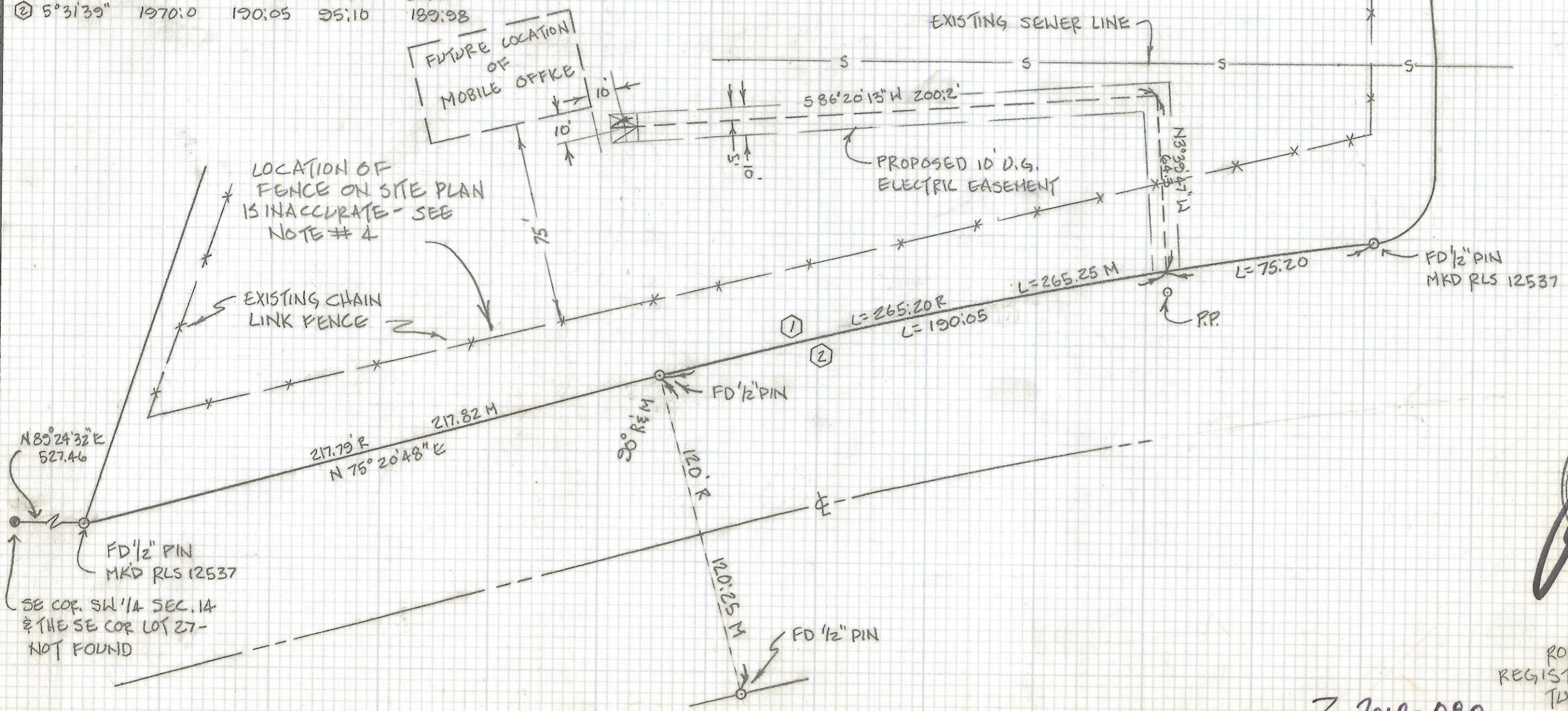

ROBERT F. MELLEN  
REGISTERED LAND SURVEYOR  
TUCSON, ARIZONA  
JOB 89-18

Z-2018-080