

DISCLAIMER:

This unrecorded Record of Survey was donated to the City of Tucson. The City of Tucson provides this data for your personal use "as is." Additionally, the City of Tucson provides this information with the understanding that it is not guaranteed to be accurate, correct or complete and conclusions drawn from such information are the responsibility of the user.

NOTES

- (1) \uparrow INDICATES 1/2" PIN MKD LS 4680 FOUND UNLESS NOTED.
- (2) \square INDICATES 2" BRASS PLUG IN CONCRETE FOUND.
- (3) SEE JOBS 80-27, 81-51, 84-108, 84-160, 85-191, 85-173, 84-160, 87-4

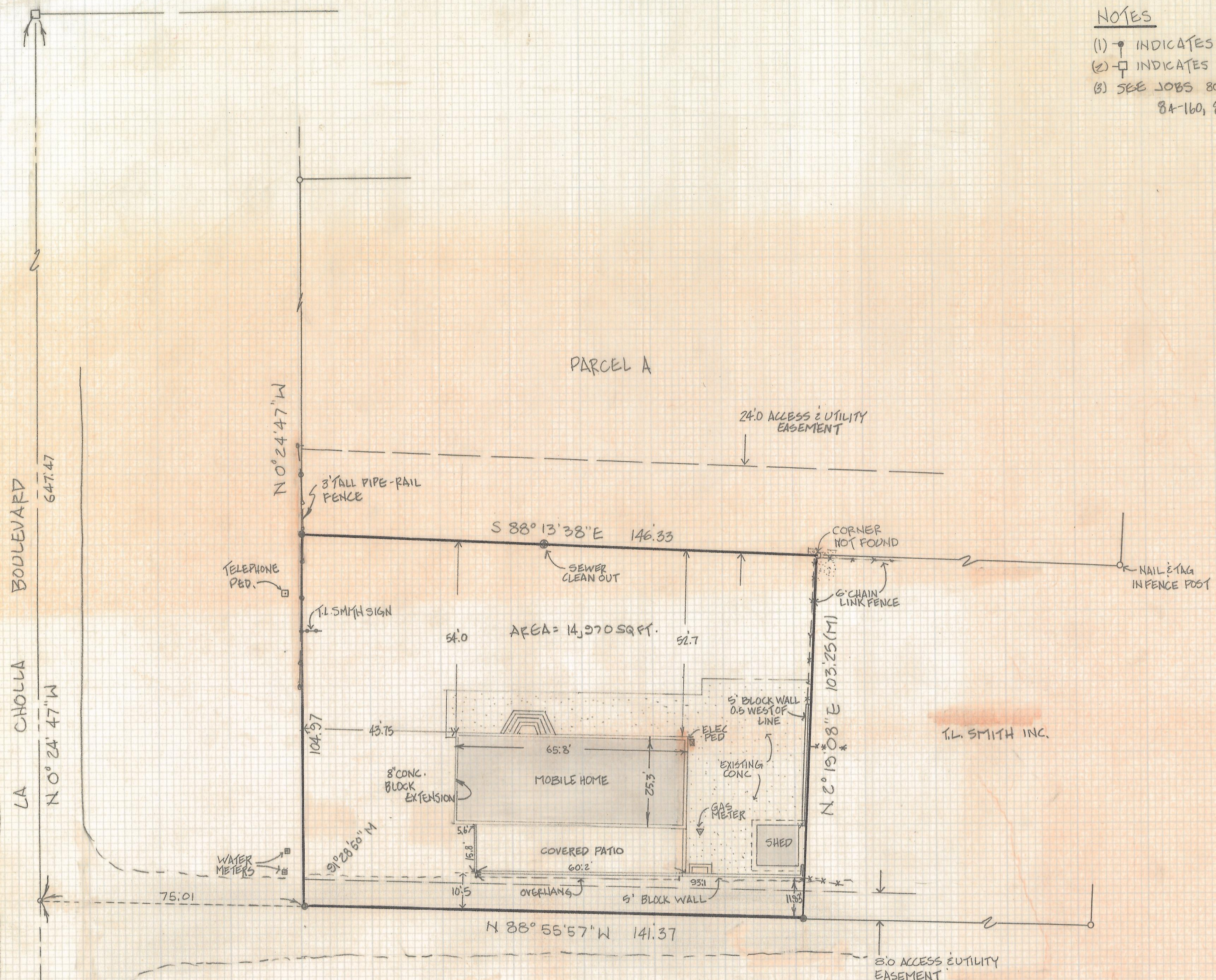

SCALE: 1" = 20'

SKETCH

OF A PORTION OF THE NORTH HALF OF THE NORTH WEST QUARTER OF THE SOUTHWEST QUARTER OF SECTION 15 OF TOWNSHIP 13 SOUTH OF RANGE 13 EAST GILA AND SALT RIVER BASE AND MERIDIAN, PIMA COUNTY, ARIZONA.

Z-2018-083

REVISION	DATE BY	FOR MR. LEO SPILLANE 5100 N. LA CHOLLA BLVD., TUCSON, AZ.	
			
		ROBERT P. MELLEN REGISTERED LAND SURVEYOR 1250 W. MOHAVE ST TUCSON, ARIZONA 85705 (602) 888-1012	
		DRAWN EXC/M & EXT JOB NO. 89-22	CK. BY: FFM DATE: 3-13-89 SHEET 1 OF 1