

DISCLAIMER:

This unrecorded Record of Survey was donated to the City of Tucson. The City of Tucson provides this data for your personal use "as is." Additionally, the City of Tucson provides this information with the understanding that it is not guaranteed to be accurate, correct or complete and conclusions drawn from such information are the responsibility of the user.

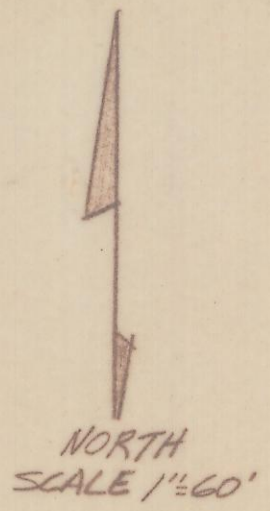
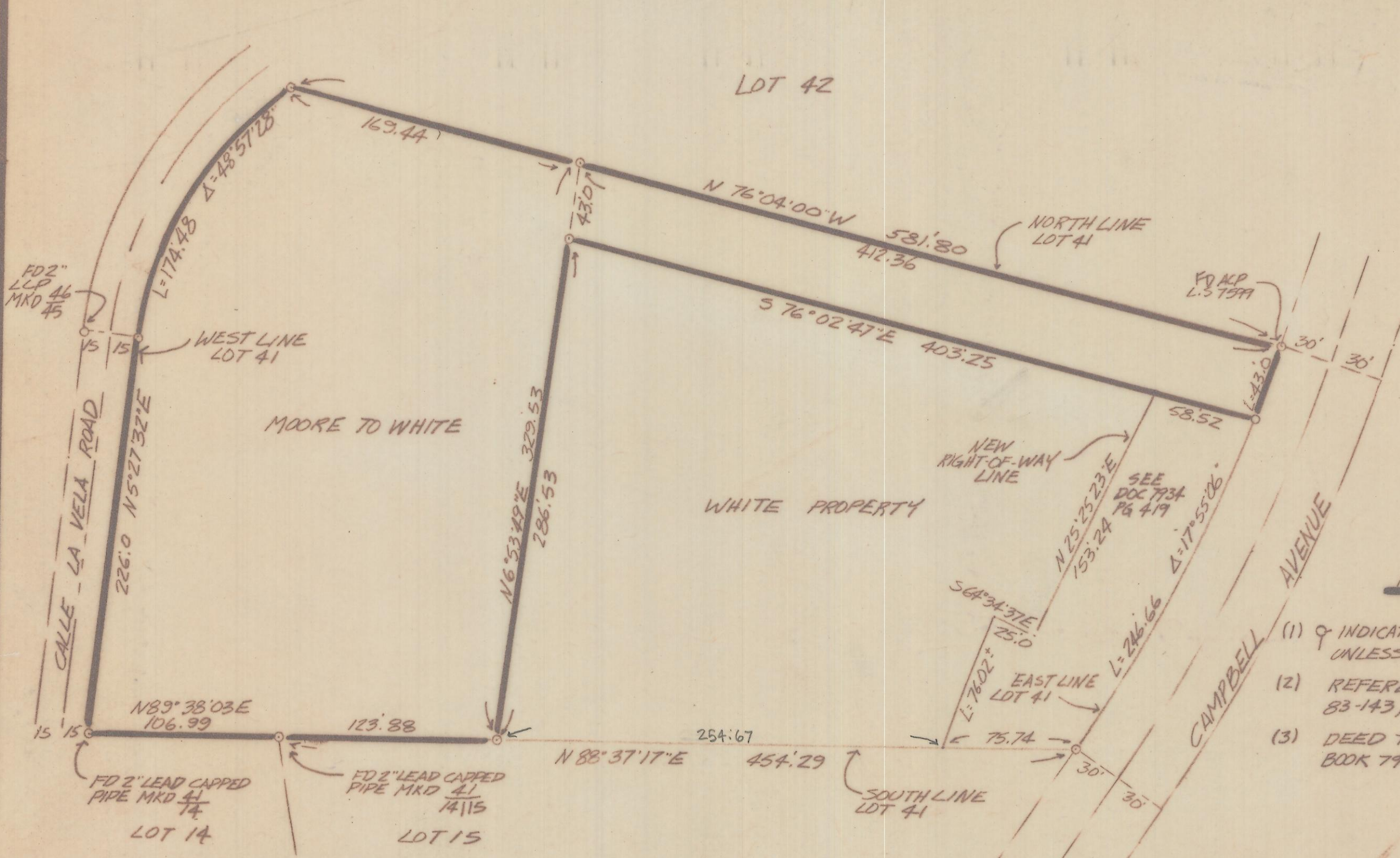

NOTES

- (1) ♀ INDICATES SET 1/2" PIN MKD L. 54680 UNLESS NOTED
- (2) REFERENCE OUR JOBS #83-131 83-143, 85-51 - 86-6
- (3) DEED TO PIMA COUNTY DOCKET BOOK 7934 PAGE 447 DATED 12/18/86

SKETCH
OF

A PORTION OF LOT 41 OF CATALINA FOOTHILLS ESTATES RECORDED IN BOOK 6 OF MAPS AND PLATS AT PAGE 57 IN THE OFFICE OF THE PIMA COUNTY RECORDER PIMA COUNTY ARIZONA

PRSD
L.S.
S.E.S.



Z-2018-084 2/3
ROBERT F. MELLEN
REGISTERED LAND SURVEYOR
TUCSON, ARIZONA
JOB # 87-23

169,984.5295 UNADJUSTED
 + 2089.9749
 + 8.379

 172,082.9
 - 135.3

 476

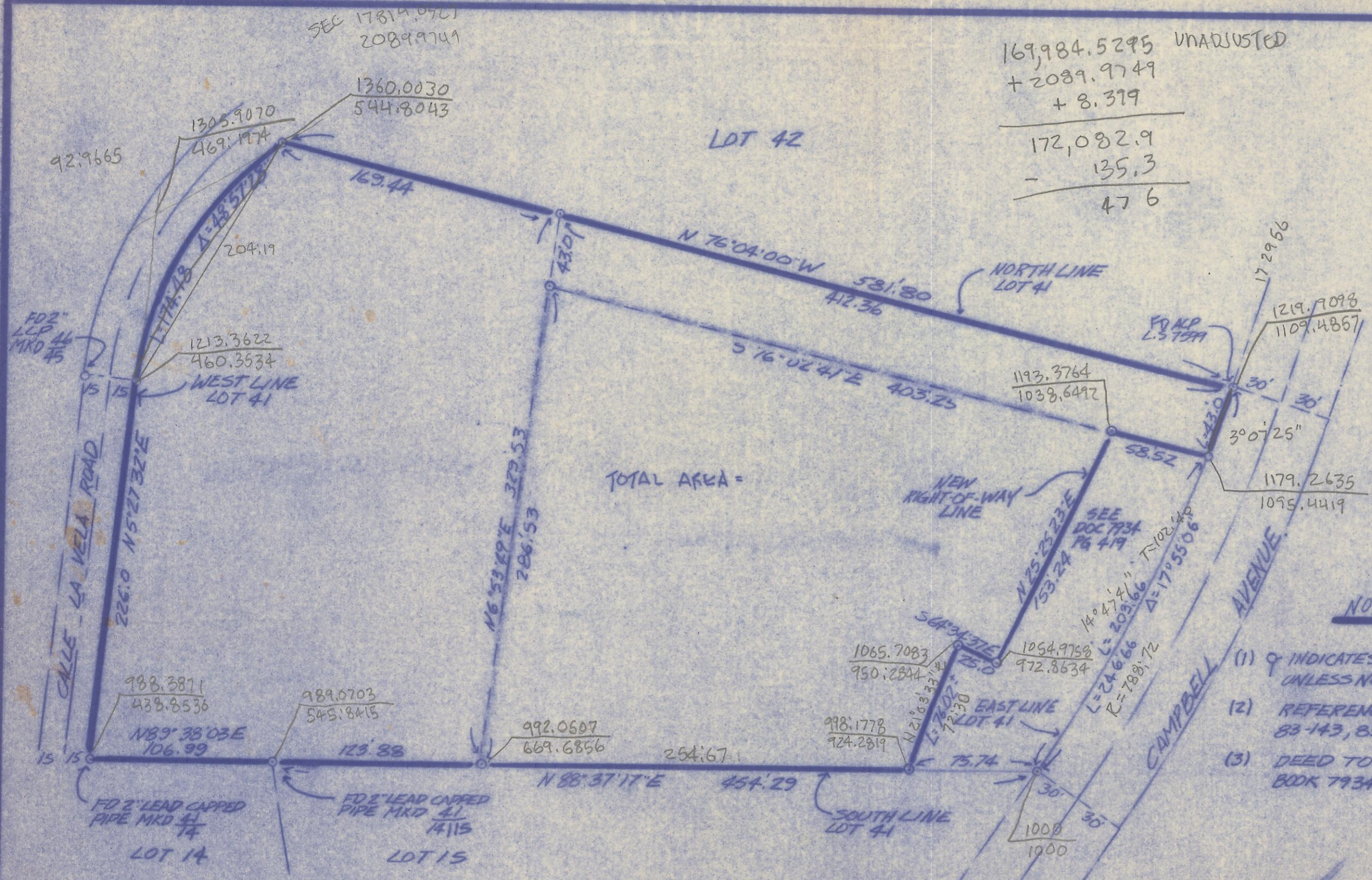
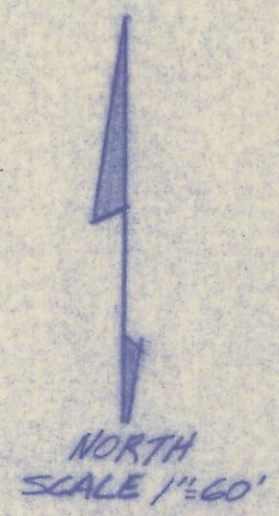

TOTAL AREA =

NOTES

- (1) ♀ INDICATES SET 1/2" PIN MKD L. 54680 UNLESS NOTED
- (2) REFERENCE OUR JOBS #83-131, 83-143, 85-51-86-6
- (3) DEED TO PIMA COUNTY DOCKET BOOK 7934 PAGE 447 DATED 12/18/86

SKETCH
OF

A PORTION OF LOT 41 OF CATALINA FOOTHILLS ESTATES RECORDED IN BOOK 6 OF MAPS AND PLATS AT PAGE 57 IN THE OFFICE OF THE PIMA COUNTY RECORDER PIMA COUNTY ARIZONA



Z-2018-084³/₃

ROBERT F. MELLEN
 REGISTERED LAND SURVEYOR
 TUCSON, ARIZONA
 JOB # 87-23

PRER
 L.S.
 S.E.A.R.