

# **DISCLAIMER:**

**This unrecorded Record of Survey was donated to the City of Tucson. The City of Tucson provides this data for your personal use "as is." Additionally, the City of Tucson provides this information with the understanding that it is not guaranteed to be accurate, correct or complete and conclusions drawn from such information are the responsibility of the user.**

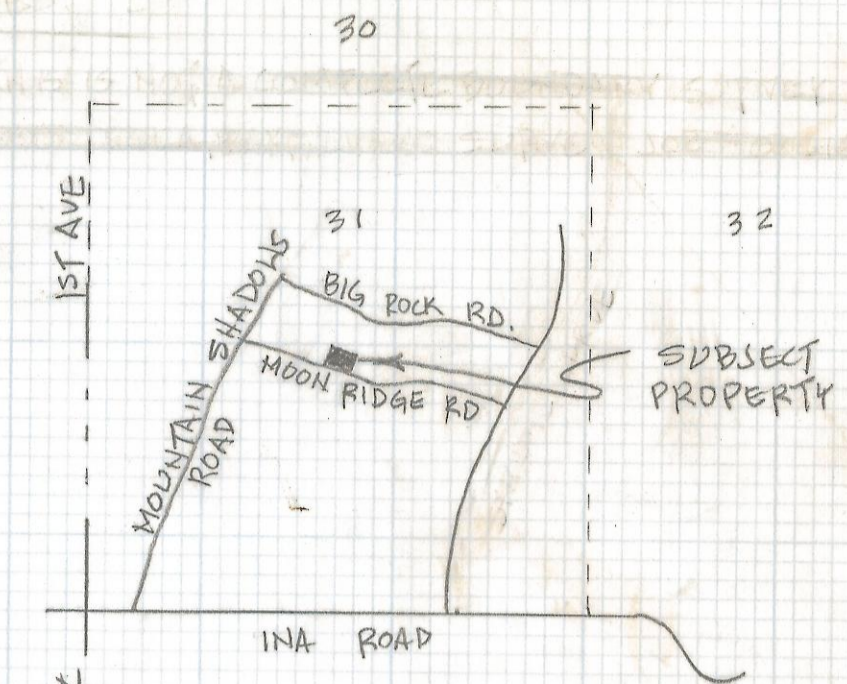
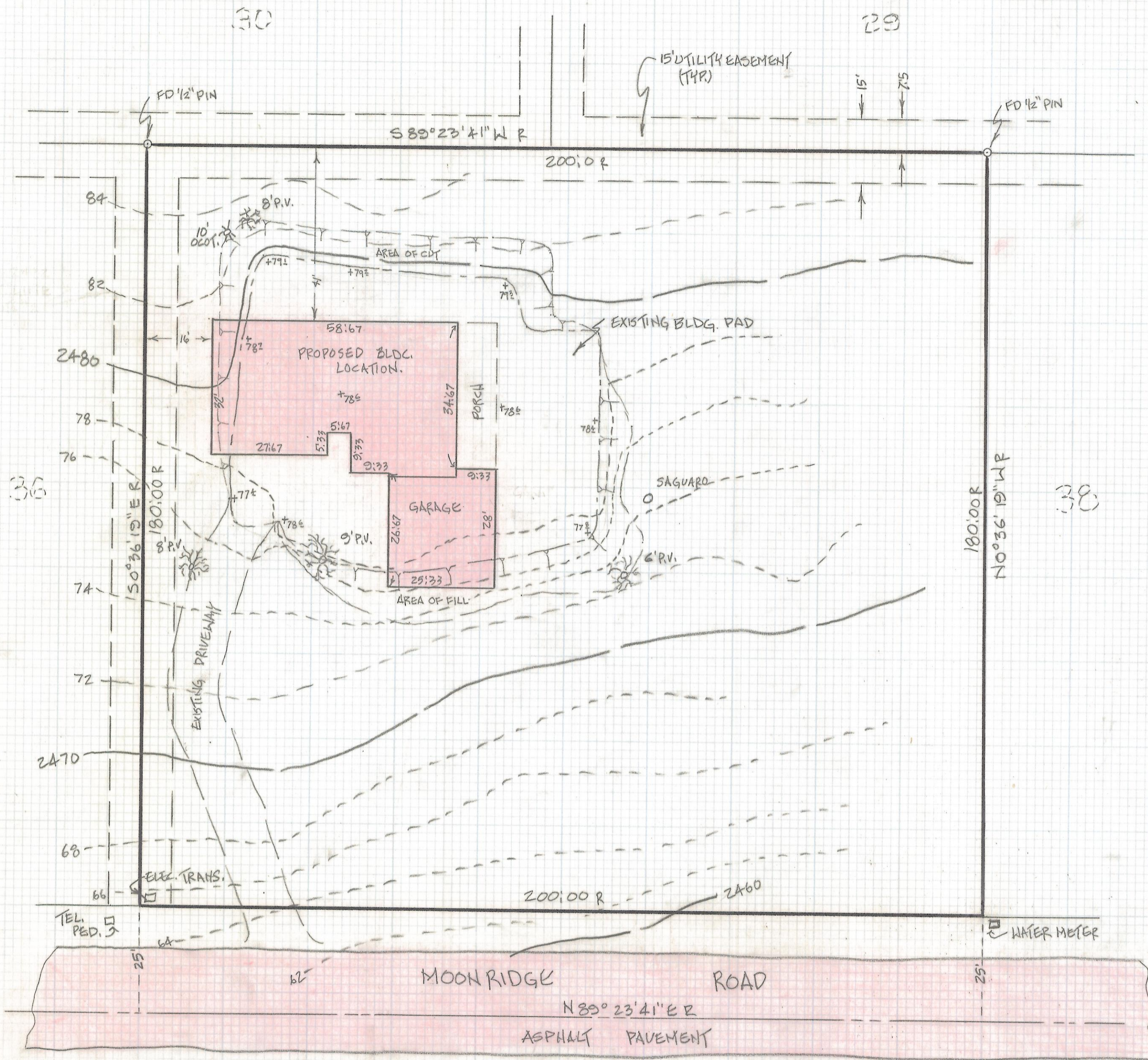

ADDRESS: 1351 E. MOONRIDGE RD.

LEGAL DESCRIPTION:  
LOT 37 OF SHADOW ROCK SUBDIVISION AS RECORDED IN BOOK 18 OF MAPS AND PLATS AT PAGE 70 IN THE RECORDS OF THE PIMA COUNTY RECORDER, PIMA COUNTY, ARIZONA.

- NOTES:
- 1) THIS IS NOT A BOUNDARY SURVEY
  - 2) CONTOURS FROM SURVEY FURNISHED BY OWNER
  - 3) SEE CELLA, BARR, EVANS & ASSOC. SURVEY # 00916 DATED 7-9-79
  - 4) FOUNDATION PLAN FURNISHED BY OWNER
  - 5) THIS PARCEL IS NOT GOVERNED BY THE HILLSIDE DEVELOPMENT ORDINANCE; AVGE. CROSS SLOPE = 11%

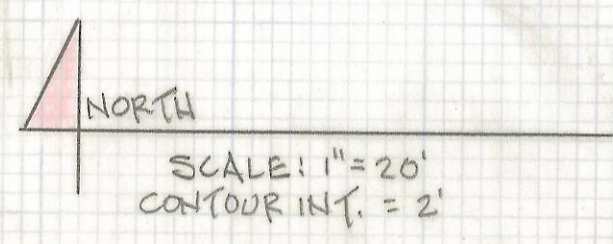

Z-2018-112

REVISION	DATE	BY	<b>RPM</b>	<b>SITE PLAN</b>	
	FOR MR. & MRS. KENNETH G. LEMKE			<b>ROBERT P. MELLEN</b> REGISTERED LAND SURVEYOR	
1250 W MOHAVE ST TUCSON, ARIZONA 85705 (602) 888-1012				DRAWN BY: GWM	CR. BY: RPM
				JOB NO. 89-66	DATE: 7-10-89
				SHEET 1 OF 1	