

DISCLAIMER:

This unrecorded Record of Survey was donated to the City of Tucson. The City of Tucson provides this data for your personal use "as is." Additionally, the City of Tucson provides this information with the understanding that it is not guaranteed to be accurate, correct or complete and conclusions drawn from such information are the responsibility of the user.

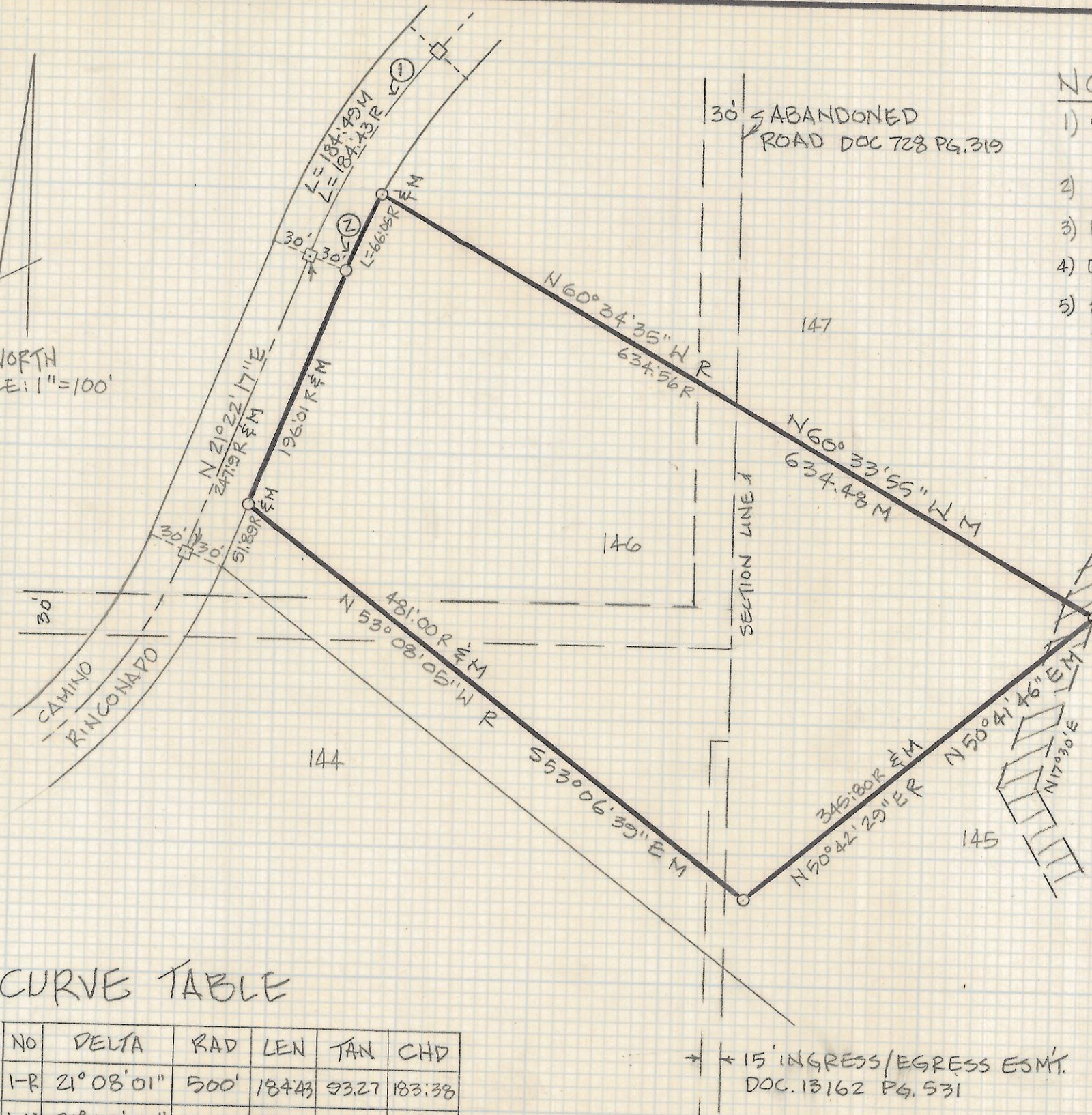
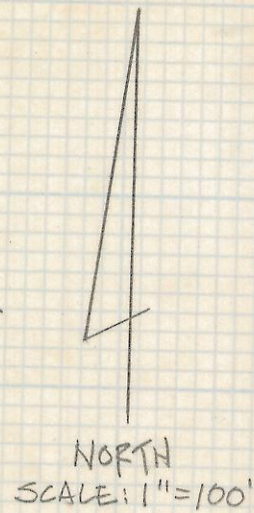

NOTES:

- 1) ♀ INDICATES 1/2" PIN MKD PG 2663 FOUND UNLESS NOTED
- 2) R - MAP OR DEED RECORD
- 3) M - MEASURED
- 4) ♂ INDICATES 2" BRASS CAP SURVEY MON.
- 5) SET 40d NAILS ON ALL PROPERTY LINES ~40-60 FEET APART.

CURVE TABLE

NO	DELTA	RAD	LEN	TAN	CHD
1-R	21° 08' 01"	500'	184.43	93.27	183.38
1-M	21° 09' 30"	499.58	184.49	93.31	183.44
2-R	8° 03' 08"	470'	66.05	33.08	66.0
2-M	8° 03' 20"	469.82	66.05	33.08	66.0

RESULTS OF SURVEY

OF LOT 146 OF LA CEBADILLA ESTATES AS SHOWN IN BOOK 25 OF MAPS AND PLATS AT PAGE 78 IN THE OFFICE OF THE PIMA COUNTY RECORDER, PIMA COUNTY, ARIZONA.



Z-2018-129
 ROBERT F. MELLEN
 REGISTERED LAND SURVEYOR
 TUCSON, ARIZONA
 JOB 89-96