

# **DISCLAIMER:**

**This unrecorded Record of Survey was donated to the City of Tucson. The City of Tucson provides this data for your personal use "as is." Additionally, the City of Tucson provides this information with the understanding that it is not guaranteed to be accurate, correct or complete and conclusions drawn from such information are the responsibility of the user.**

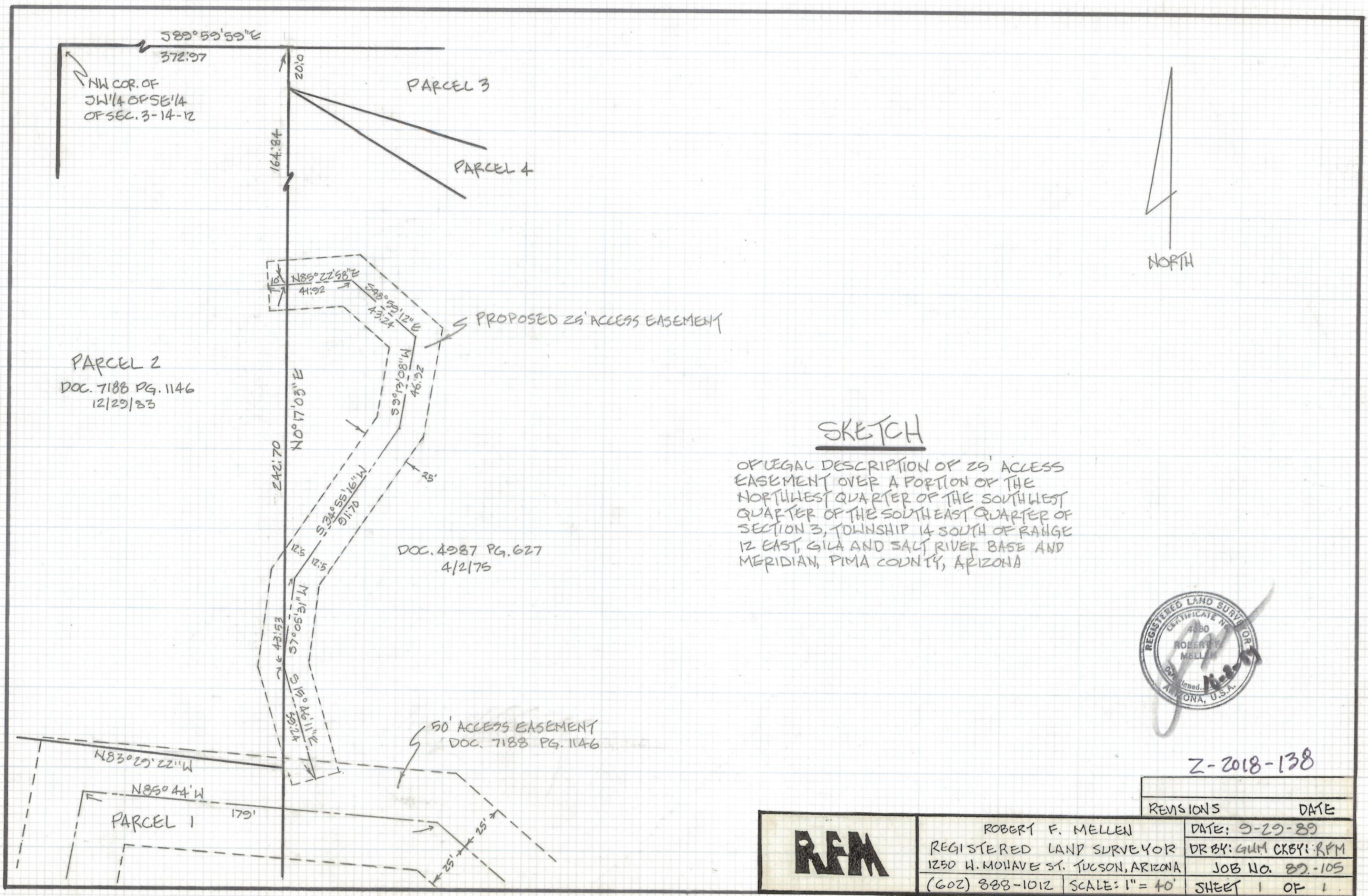



PARCEL 2  
 DOC. 7188 PG. 1146  
 12/29/83

DOC. 4987 PG. 627  
 4/2/75

50' ACCESS EASEMENT  
 DOC. 7188 PG. 1146

SKETCH

OF LEGAL DESCRIPTION OF 25' ACCESS EASEMENT OVER A PORTION OF THE NORTHWEST QUARTER OF THE SOUTHWEST QUARTER OF THE SOUTHWEST QUARTER OF SECTION 3, TOWNSHIP 14 SOUTH OF RANGE 12 EAST, GILA AND SALT RIVER BASE AND MERIDIAN, PIMA COUNTY, ARIZONA



Z-2018-138

<b>RFM</b>	ROBERT F. MELLEN	REVISIONS	DATE
	REGISTERED LAND SURVEYOR		DATE: 9-29-89
	1250 W. MOHAVE ST. TUCSON, ARIZONA		DR BY: GUM CR BY: RFM
	(602) 388-1012   SCALE: 1" = 40'		JOB NO. 89-105
			SHEET 1 OF 1