

DISCLAIMER:

This unrecorded Record of Survey was donated to the City of Tucson. The City of Tucson provides this data for your personal use "as is." Additionally, the City of Tucson provides this information with the understanding that it is not guaranteed to be accurate, correct or complete and conclusions drawn from such information are the responsibility of the user.

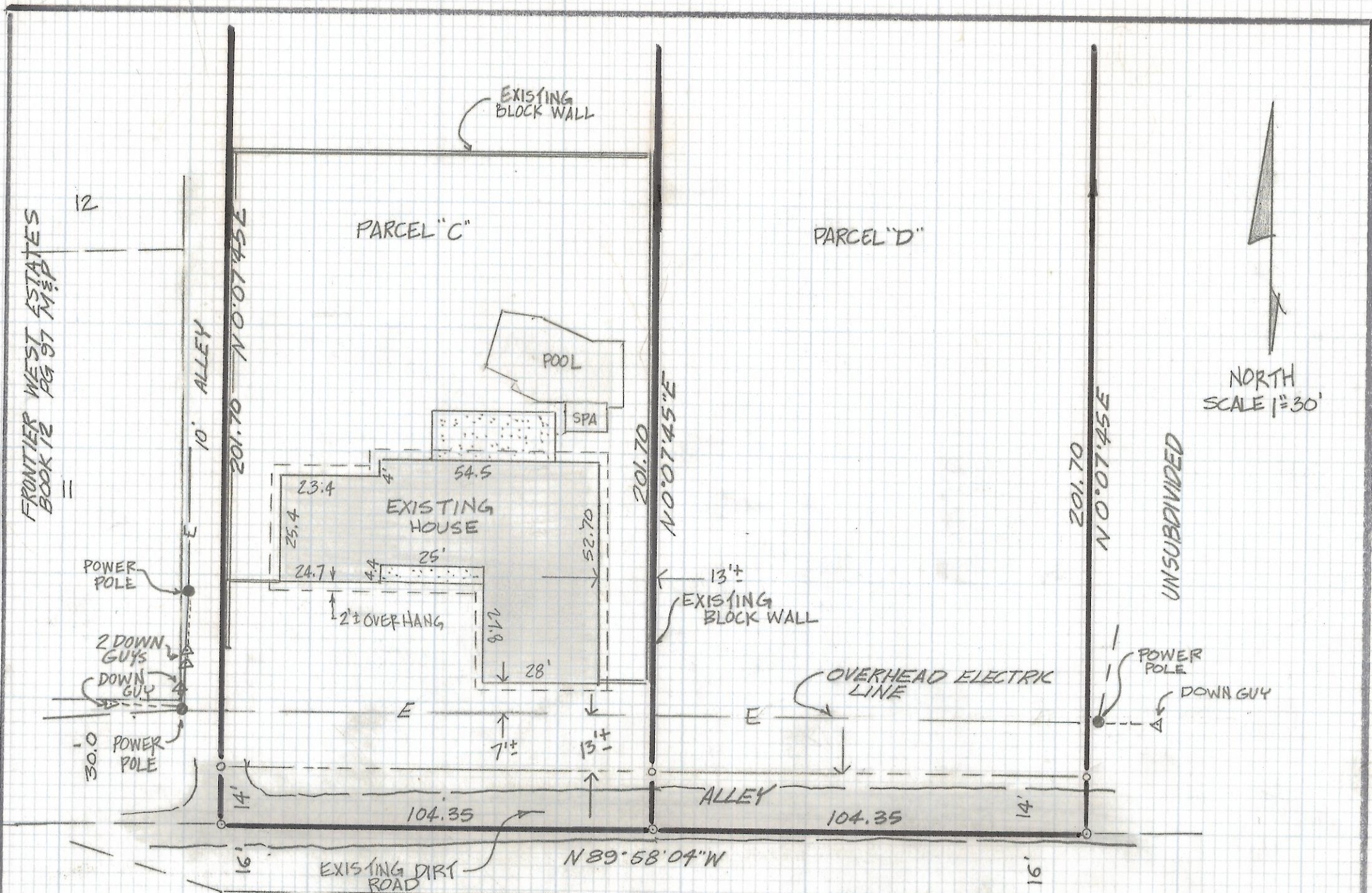

FRONTIER WEST ESTATES
BOOK 12 PG 97 M&P

12

10' ALLEY

201.70 N0°07'45"E

PARCEL "C"

PARCEL "D"

POOL

SPA

EXISTING HOUSE

201.70 N0°07'45"E

13'±
EXISTING BLOCK WALL

OVERHEAD ELECTRIC LINE

201.70 N0°07'45"E

UNSUBDIVIDED

NORTH
SCALE 1"=30'

POWER POLE

2 DOWN GUYS
DOWN GUY

30.0
POWER POLE

POWER POLE

DOWN GUY

E

E

ALLEY

104.35

104.35

14'

14'

EXISTING DIRT ROAD

N89°58'04"W

2

COLINA DE ORO,
BOOK 19 PAGE 95 M&P

30'

NOTE

(1) SEE JOB# 88-60

SKETCH
OF

A PORTION OF THE WEST 208.7 FEET OF THE EAST
626.1 FEET OF THE SOUTH 417.4 FEET OF THE
SOUTHWEST QUARTER OF THE NORTHEAST QUARTER
OF SECTION 4 TOWNSHIP 14 SOUTH, RANGE 13 EAST
GILA AND SALT RIVER BASE AND MERIDIAN PIMA
COUNTY ARIZONA



ROBERT F. MELLEN
REGISTERED LAND SURVEYOR
TUCSON ARIZONA
JOB# 89-107

2-2018-140