

DISCLAIMER:

This unrecorded Record of Survey was donated to the City of Tucson. The City of Tucson provides this data for your personal use "as is." Additionally, the City of Tucson provides this information with the understanding that it is not guaranteed to be accurate, correct or complete and conclusions drawn from such information are the responsibility of the user.

FLECHA CAIDA RANCH EST., AMENDED
(BOOK 11 PAGE 74 MAPS AND PLATS)

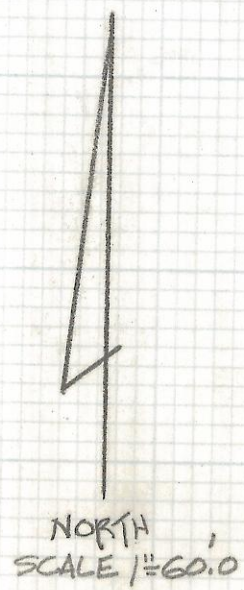
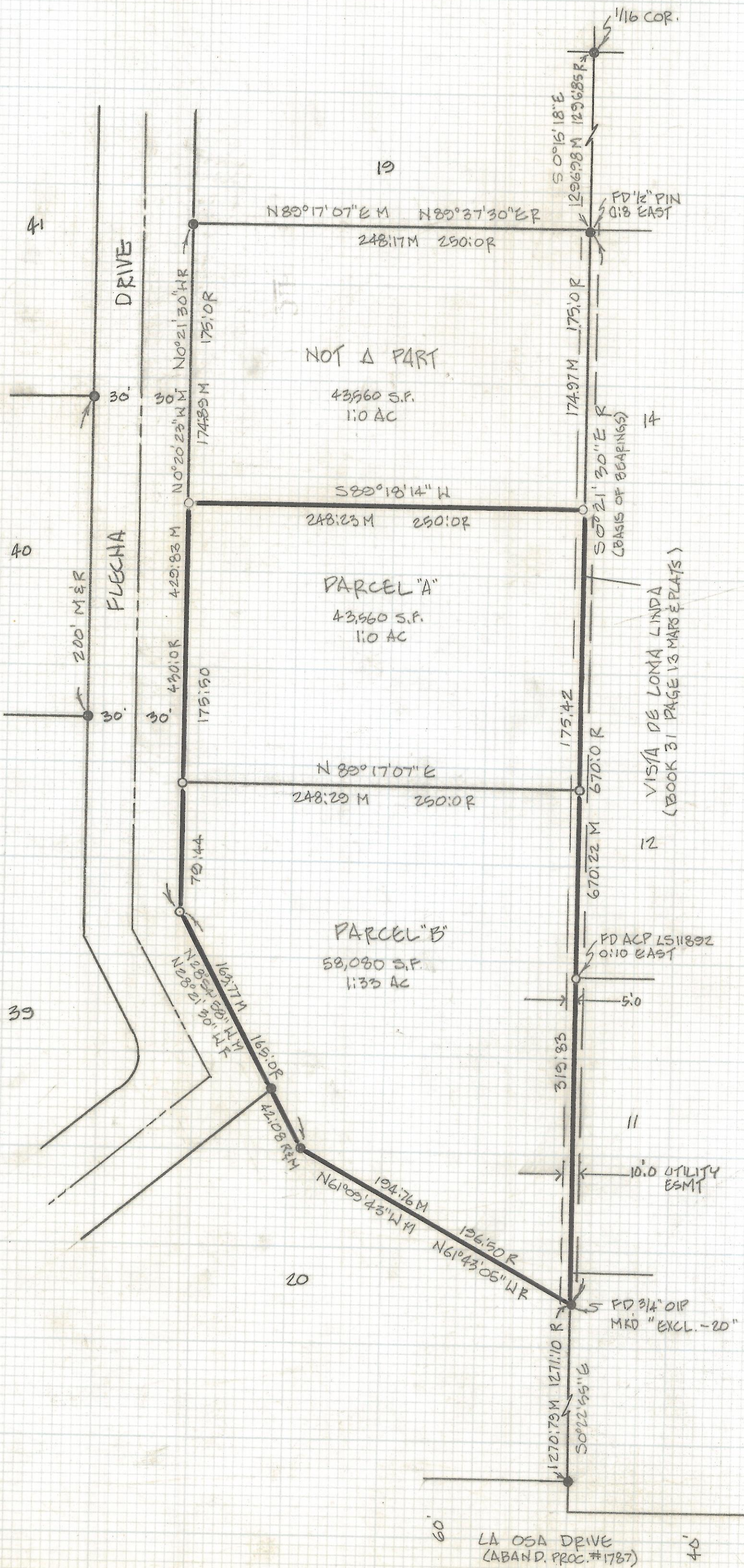

SCALE: 1"=1000'
NE 1/4 SEC. 22, T-13-S, R-14-E
GILBERT M, PIMA
COUNTY, ARIZONA.

NOTES

- 1) Q INDICATES FOUND 3/4" OPEN IRON PIPE, ORIG. COR.
- 2) P INDICATES 1/2" PIN MKD LS 4680 SET UNLESS NOTED
- 3) R - MAP OR DEED RECORD
- 4) M - MEASURED
- 5) SEE JOB # 78-43
- 6) BASIS OF BEARINGS 50°21'30"E EAST LINE OF SOUTHWEST QUARTER OF THE NORTHEAST QUARTER OF SECTION 22-13-14 PER DOCKET 1437 PAGE 576

RESULTS OF SURVEY

OF A PORTION OF THE NORTHEAST QUARTER OF SECTION 22, TOWNSHIP 13 SOUTH, RANGE 14 EAST, GILA AND SALT RIVER BASE AND MERIDIAN, PIMA COUNTY, ARIZONA.



Z-2018-143

ROBERT F. MELLEN
REGISTERED LAND SURVEYOR
TUCSON, ARIZONA
JOB 89-113