

DISCLAIMER:

This unrecorded Record of Survey was donated to the City of Tucson. The City of Tucson provides this data for your personal use "as is." Additionally, the City of Tucson provides this information with the understanding that it is not guaranteed to be accurate, correct or complete and conclusions drawn from such information are the responsibility of the user.

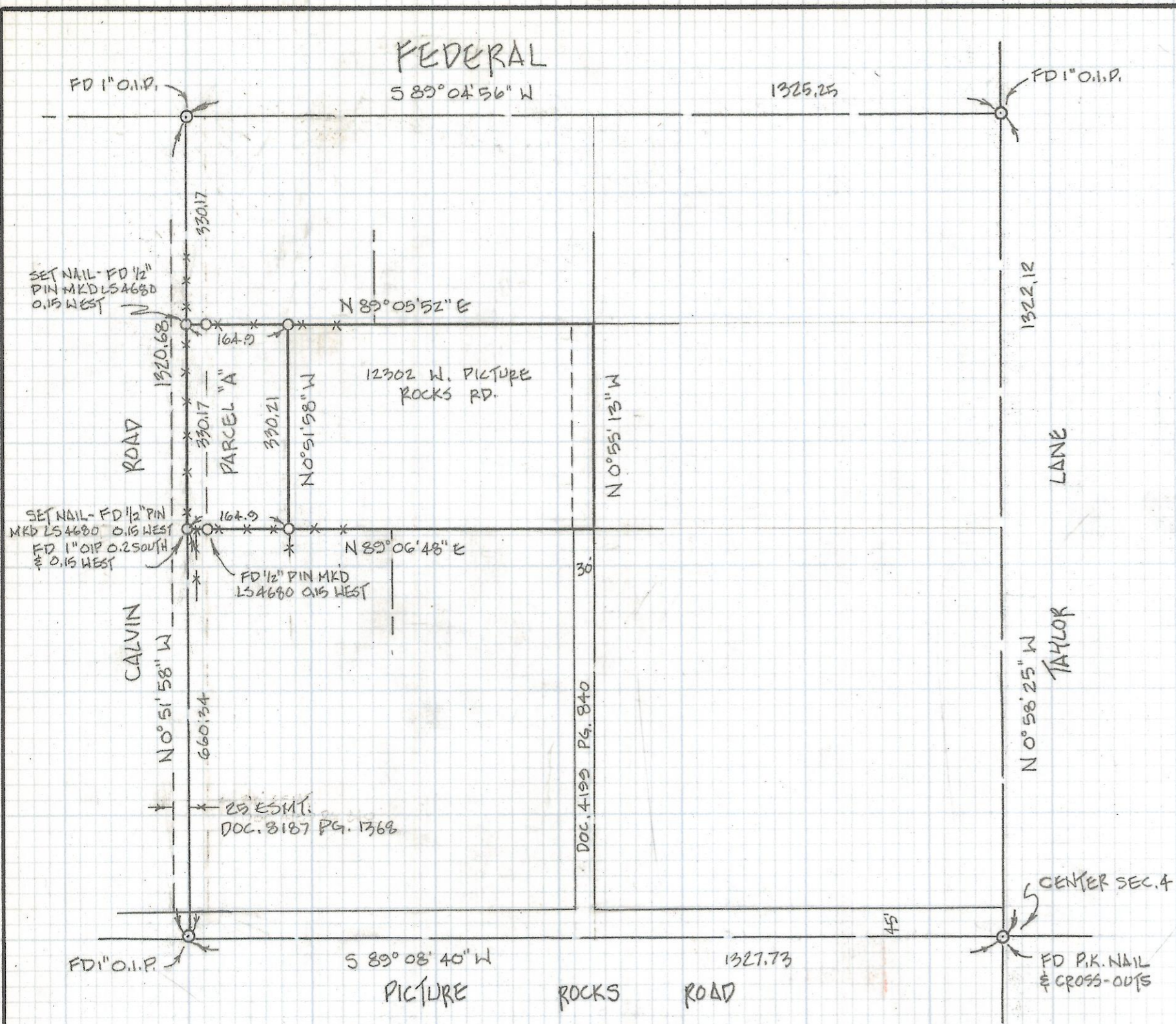

NOTES:

- 1) \circ INDICATES 1/2" PIN MKD LS 4680 SET UNLESS NOTED
- 2) BASIS OF BEARINGS - CENTERLINE OF PICTURE ROCKS ROAD AS SHOWN ON MELLEN SURVEY, JOB NO. 75-99, OCT. 1975, SAID BEARING BEING $589^{\circ}08'40''W$
- 3) AREA OF PARCEL "A" = 54,490 S.F., 1.25 AC
- 4) IT HAS NOT BEEN DETERMINED WHETHER THE 25' EASEMENT (CALVIN ROAD) IS PUBLIC OR PRIVATE

RESULTS OF SURVEY

OF THE WEST 164.90 FEET OF THE SOUTH HALF OF THE NORTHWEST QUARTER OF THE SOUTH EAST QUARTER OF THE NORTHWEST QUARTER OF SECTION 4, TOWNSHIP 13 SOUTH OF RANGE 11 EAST GILA AND SALT RIVER BASE AND MERIDIAN, PIMA COUNTY, ARIZONA.



2-2018-152

REVISIONS	DATE

RFM	ROBERT F. MELLEN	DATE: 11-28-89
	REGISTERED LAND SURVEYOR	DR BY: GWM CK BY: RFM
	1250 W. MOHAVE ST. TUCSON, ARIZONA	JOB NO. 89-124
(602) 888-1012 SCALE: 1" = 200'		SHEET 1 OF 1