

# **DISCLAIMER:**

**This unrecorded Record of Survey was donated to the City of Tucson. The City of Tucson provides this data for your personal use "as is." Additionally, the City of Tucson provides this information with the understanding that it is not guaranteed to be accurate, correct or complete and conclusions drawn from such information are the responsibility of the user.**

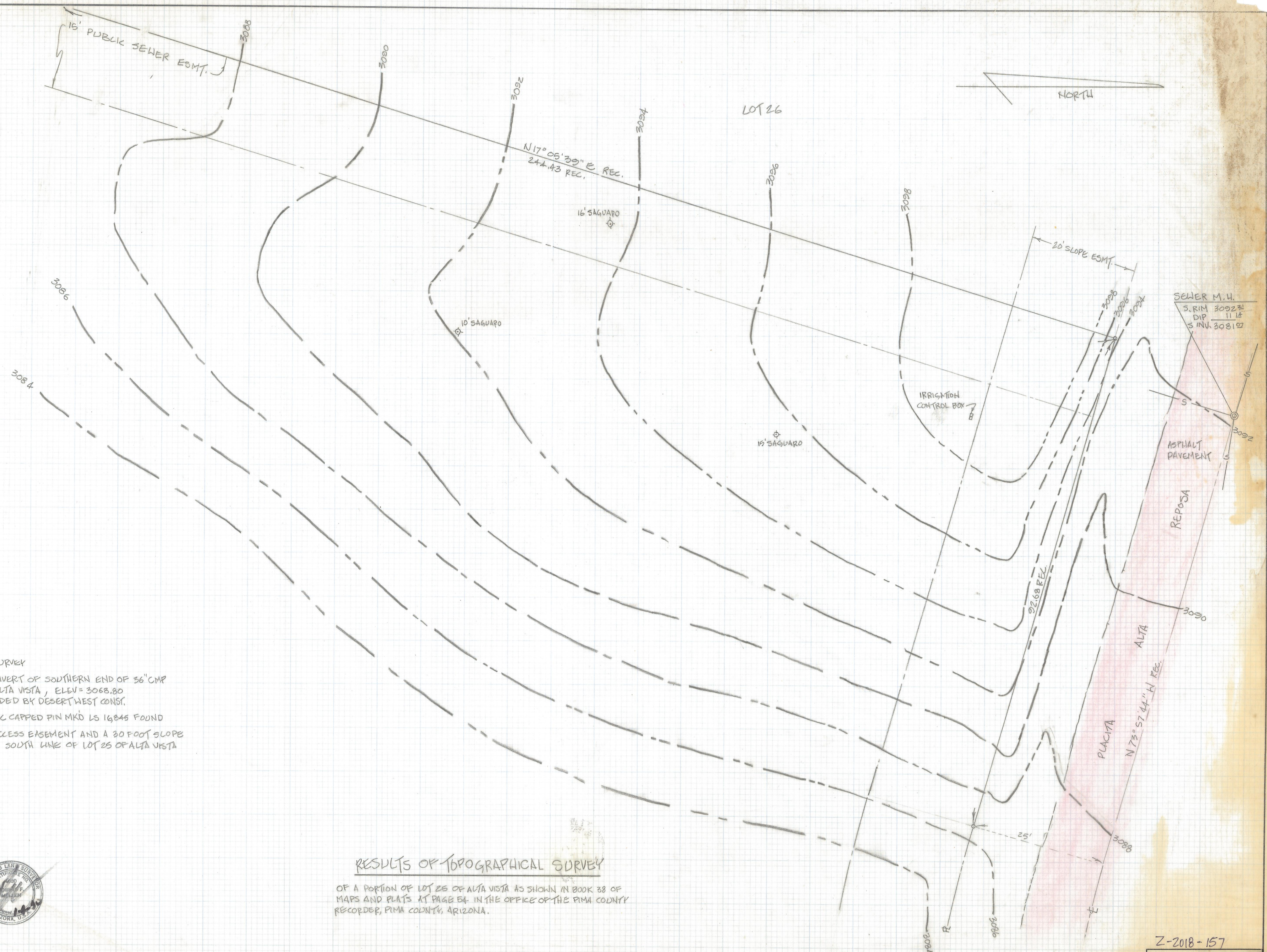

**NOTES:**

- 1) THIS IS NOT A BOUNDARY SURVEY
- 2) BENCHMARK DATUM - INVERT OF SOUTHERN END OF 36" CMP LOCATED IN LOT 24 OF ALTA VISTA, ELEV = 3068.80 FROM INFORMATION PROVIDED BY DESERT WEST CONST.
- 3)  $\phi$  INDICATES 1/2" PLASTIC CAPPED PIN MKD LS 16845 FOUND
- 4) THERE IS A 1 FOOT NO-ACCESS EASEMENT AND A 30 FOOT SLOPE EASEMENT ALONG THE SOUTH LINE OF LOT 25 OF ALTA VISTA



**RESULTS OF TOPOGRAPHICAL SURVEY**

OF A PORTION OF LOT 25 OF ALTA VISTA AS SHOWN IN BOOK 38 OF MAPS AND PLATS AT PAGE 54 IN THE OFFICE OF THE PIMA COUNTY RECORDER, PIMA COUNTY, ARIZONA.

Z-2018-157

| REVISIONS | DATE |
|-----------|------|
| 1         | - 90 |

**RFM** ROBERT F. MELLEN  
 REGISTERED LAND SURVEYOR  
 1250 W. MONAHE ST. TUCSON, ARIZONA  
 (602) 838-1012 SCALE: 1/4" = 1'

DR BY: EMT CRY: RFM  
 JOB NO. 83-124  
 SHEET 1 OF 1