

DISCLAIMER:

This unrecorded Record of Survey was donated to the City of Tucson. The City of Tucson provides this data for your personal use "as is." Additionally, the City of Tucson provides this information with the understanding that it is not guaranteed to be accurate, correct or complete and conclusions drawn from such information are the responsibility of the user.

NOTES:

- 1) ♀ INDICATES PLASTIC CAPPED PIN MKD LS 16,846 FOUND
- 2) BENCHMARK - NORTHEAS COR. LOT 39 ASSUMED ELEV. = 3100.00 FROM INFORMATION PROVIDED BY DESERT WEST CONST.
- 3) NOT A BOUNDARY SURVEY

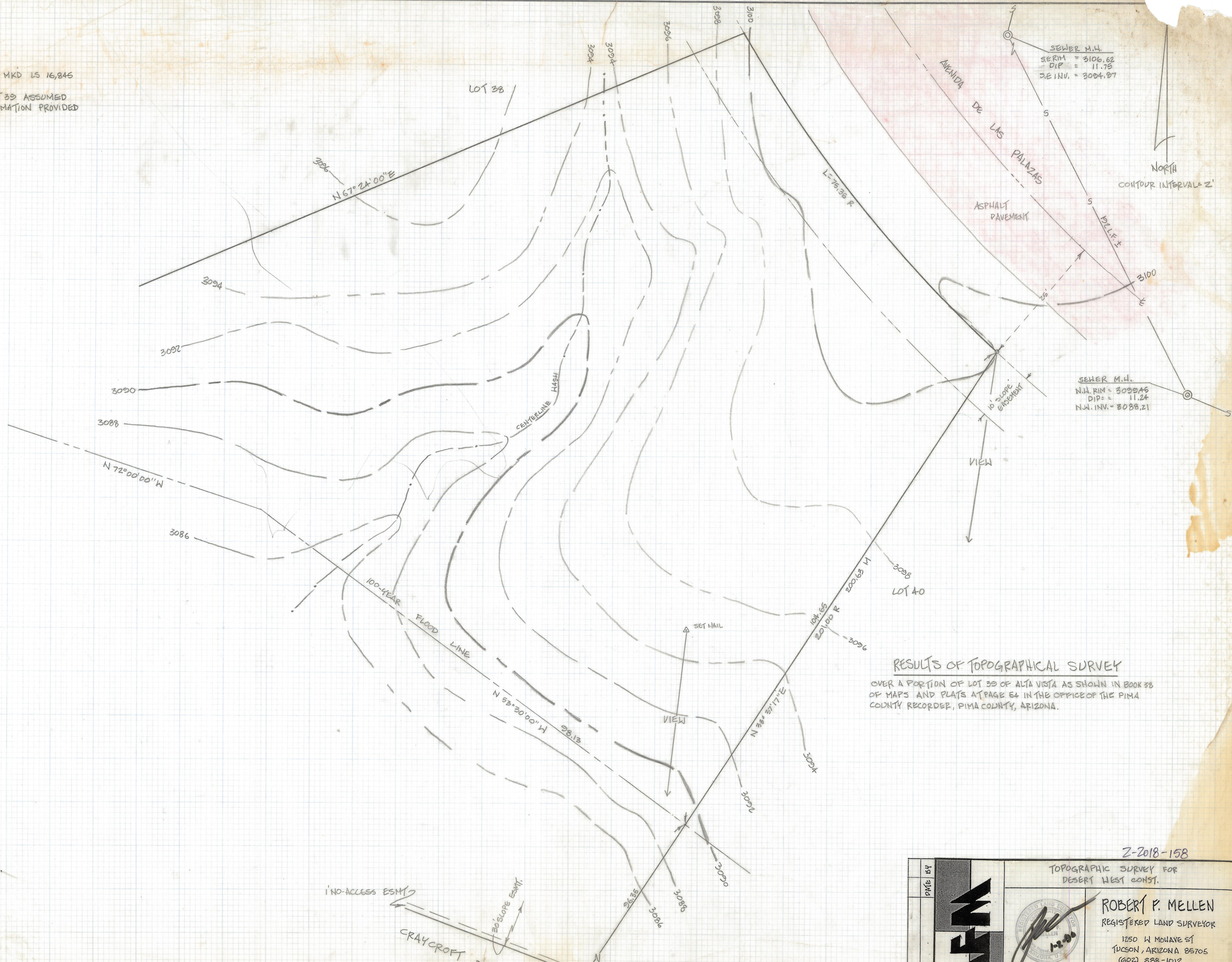

SEWER M.H.
SERIM = 3106.62
DIP = 11.75
J.E. INV. = 3084.87

SEWER M.H.
N.W. RIM = 3088.46
DIP = 11.24
N.W. INV. = 3088.21

RESULTS OF TOPOGRAPHICAL SURVEY

OVER A PORTION OF LOT 39 OF ALTA VISTA AS SHOWN IN BOOK 33 OF MAPS AND PLATS AT PAGE 54 IN THE OFFICE OF THE PIMA COUNTY RECORDER, PIMA COUNTY, ARIZONA.

Z-2018-158

TOPOGRAPHIC SURVEY FOR
DESERT WEST CONST.



ROBERT P. MELLEN
REGISTERED LAND SURVEYOR
1250 W. MOHAVE ST
TUCSON, ARIZONA 85705
(602) 888-1012

