

# **DISCLAIMER:**

**This unrecorded Record of Survey was donated to the City of Tucson. The City of Tucson provides this data for your personal use "as is." Additionally, the City of Tucson provides this information with the understanding that it is not guaranteed to be accurate, correct or complete and conclusions drawn from such information are the responsibility of the user.**



**CURVE DATA**

#	DELTA	RAD	LEN	TAN	CHD
1-M	4° 39' 41"	390'	31.73'	15.87'	31.72'
2-M	47° 03' 23"	50'	41.06'	21.77'	39.92'

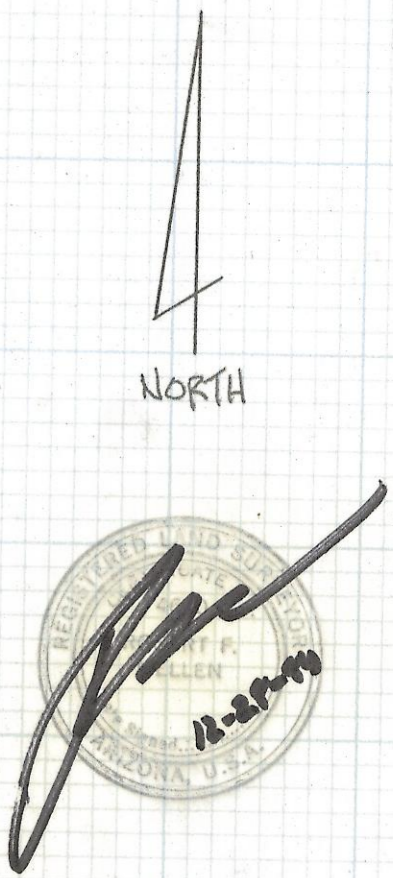
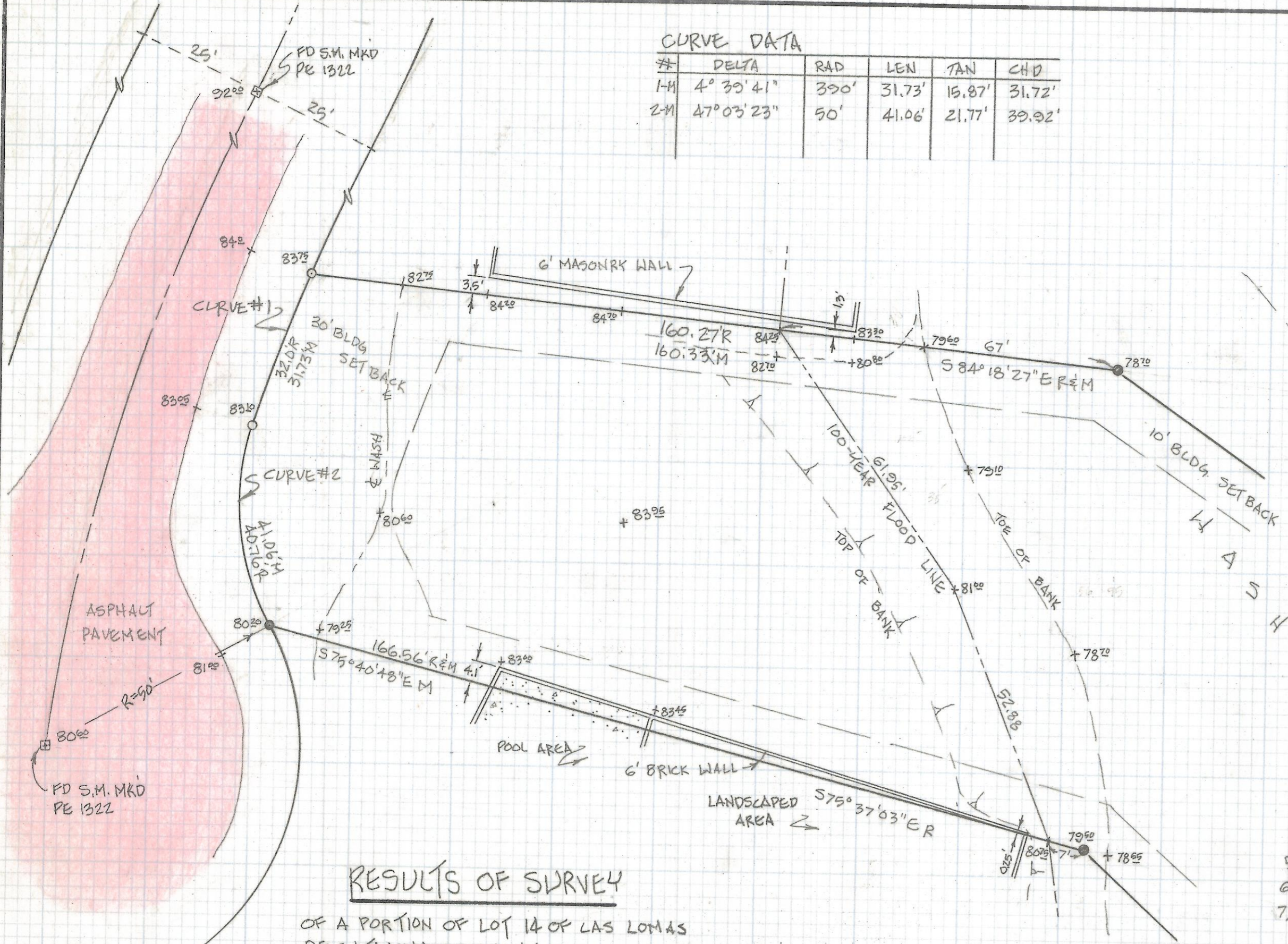

**NOTES**

- 1) ● INDICATES FOUND 5/8" PIN MKD LS 4785
- 2) ◻ INDICATES FOUND 1/2" PIN MKD CE 1322
- 3) BENCHMARK DATA - NORTH S.M. AT PRC AS SHOWN ON PAVING PLAN (JOB D-78-054) PROVIDED BY DESERT WEST ELEV. = 2592.00
- 4) AREA OF LOT 14 AS RECORDED = 63,170 FT<sup>2</sup> ±
- 5) R - MAP OF DEED RECORD
- 6) M - MEASURED
- 7) ZONING - CR-1

**RESULTS OF SURVEY**

OF A PORTION OF LOT 14 OF LAS LOMAS DE CATALINA AS SHOWN IN BOOK 29 OF MAPS AND PLATS AT PAGE 79 IN THE OFFICE OF THE PIMA COUNTY RECORDER, PIMA COUNTY, ARIZONA.

Z-2018-159

REVISIONS		DATE
ROBERT F. MELLEN		DATE: 12-28-89
REGISTERED LAND SURVEYOR		DR BY: GM CK BY:
1250 W. MONAVE ST. TUCSON, ARIZONA		JOB NO. 89-136
(602) 888-1012	SCALE: 1" = 20'	SHEET 1 OF 1

