

DISCLAIMER:

This unrecorded Record of Survey was donated to the City of Tucson. The City of Tucson provides this data for your personal use "as is." Additionally, the City of Tucson provides this information with the understanding that it is not guaranteed to be accurate, correct or complete and conclusions drawn from such information are the responsibility of the user.

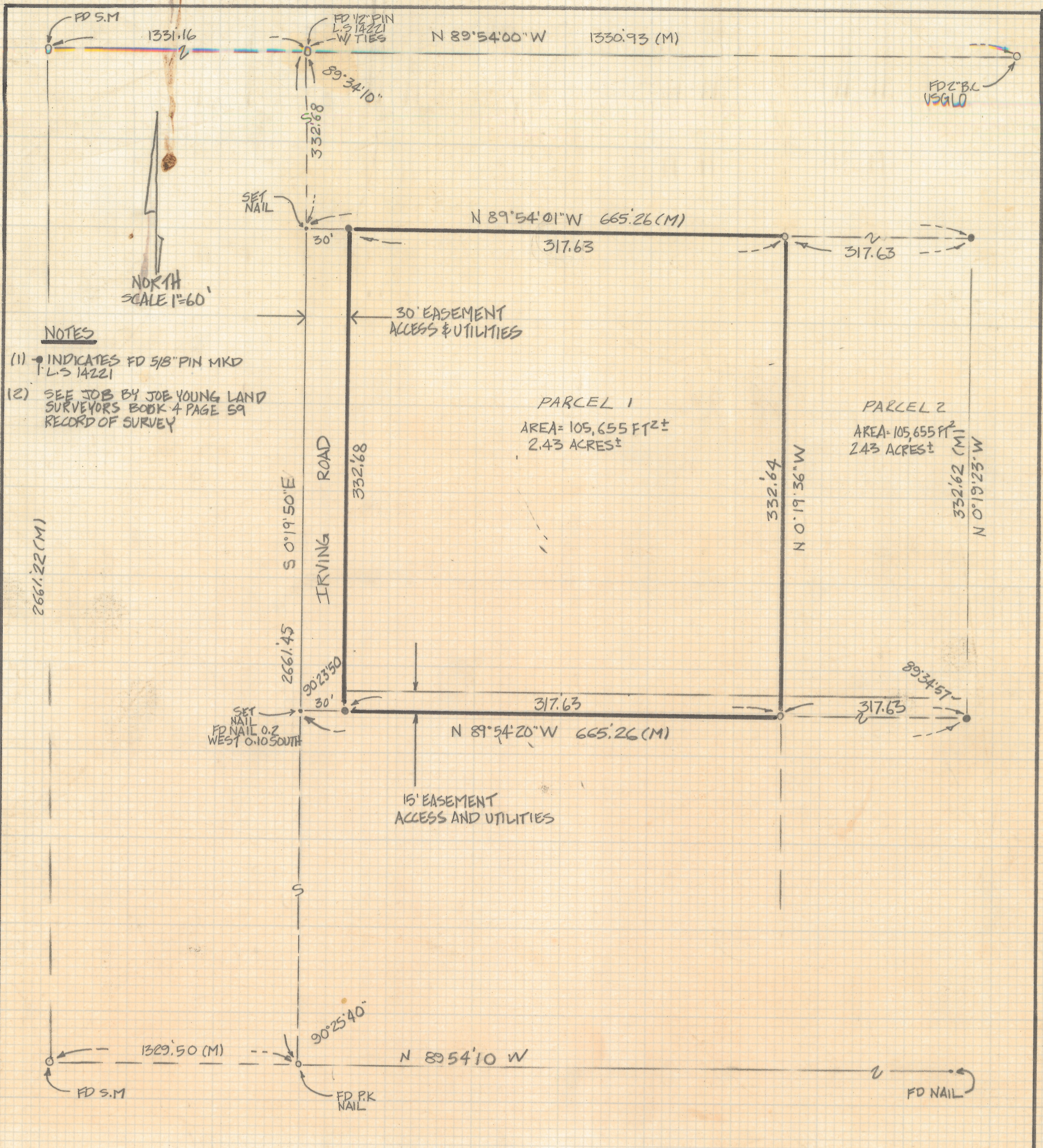

NOTES
 (1) INDICATES FD 5/8" PIN MKD L.S. 14221
 (2) SEE JOB BY JOE YOUNG LAND SURVEYORS BOOK 4 PAGE 59 RECORD OF SURVEY

RESULTS OF SURVEY

OF A PORTION OF THE NORTH HALF OF THE NORTHEAST QUARTER OF THE NORTHWEST QUARTER OF SECTION 22 TOWNSHIP 17 SOUTH, RANGE 14 EAST GILA AND SALT RIVER BASE AND MERIDIAN, PIMA COUNTY ARIZONA



ROBERT F. MELLEN
 REGISTERED LAND SURVEYOR
 TUCSON, ARIZONA
 JOB # 88-87

746-0066
 625 4196

8-2018-165