

DISCLAIMER:

This unrecorded Record of Survey was donated to the City of Tucson. The City of Tucson provides this data for your personal use "as is." Additionally, the City of Tucson provides this information with the understanding that it is not guaranteed to be accurate, correct or complete and conclusions drawn from such information are the responsibility of the user.

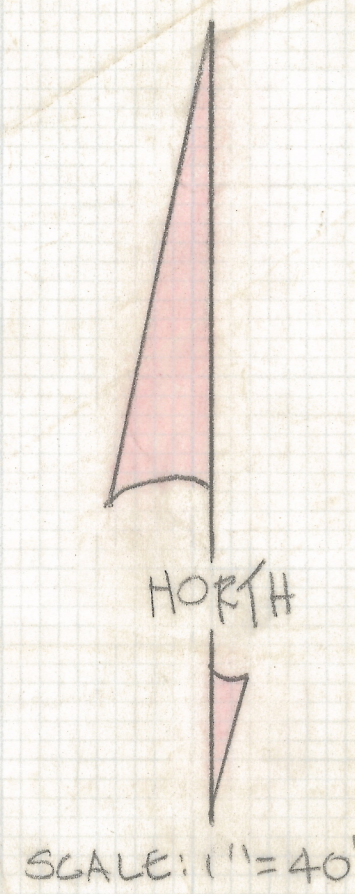
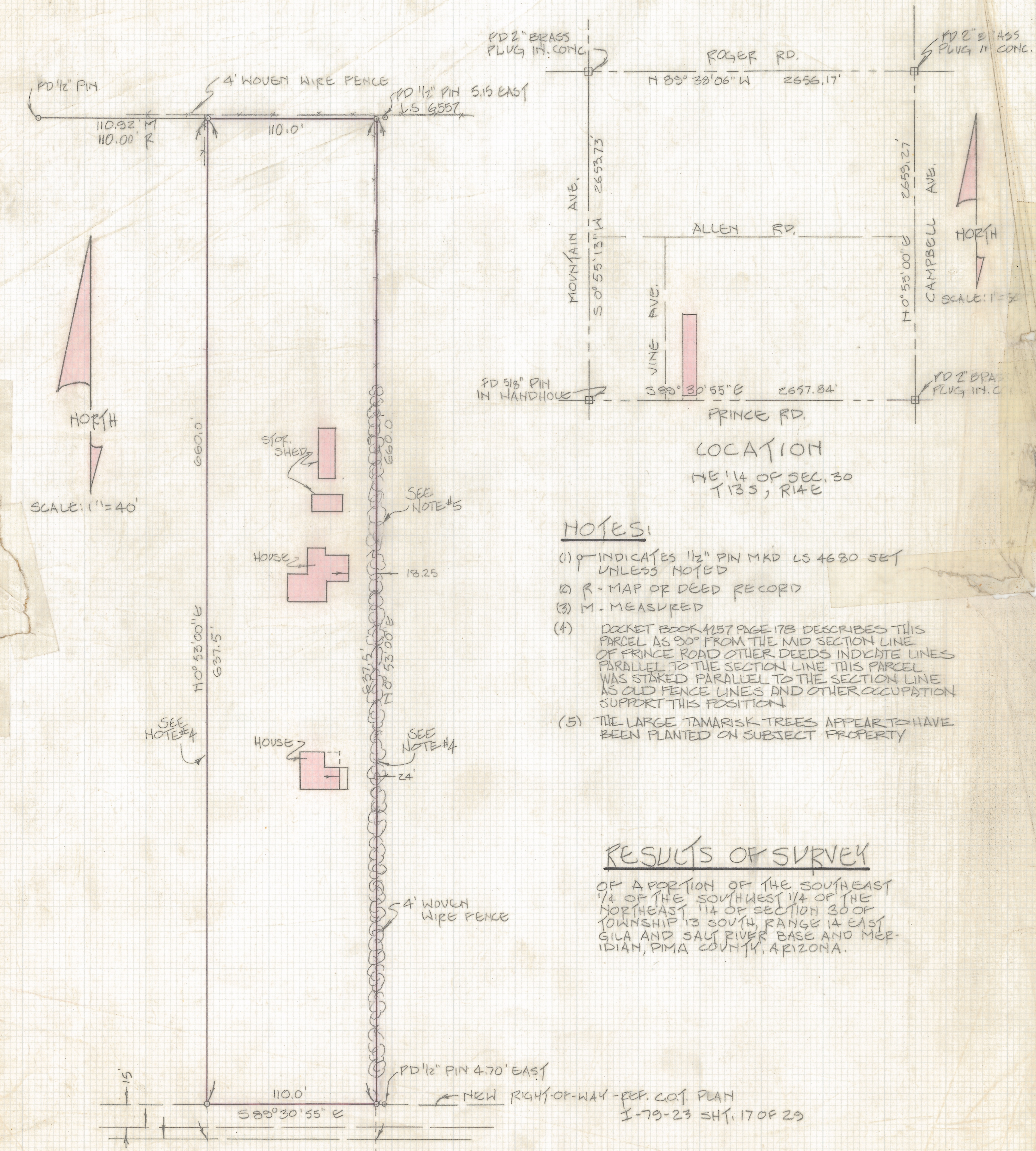

LOCATION
 NE 1/4 OF SEC. 30
 T13S, R14E

NOTES:

- (1) P INDICATES 1/2" PIN MKD LS 4680 SET UNLESS NOTED
- (2) R - MAP OR DEED RECORD
- (3) M - MEASURED
- (4) DOCKET BOOK 4257 PAGE 178 DESCRIBES THIS PARCEL AS 90° FROM THE MID SECTION LINE OF PRINCE ROAD OTHER DEEDS INDICATE LINES PARALLEL TO THE SECTION LINE THIS PARCEL WAS STAKED PARALLEL TO THE SECTION LINE AS OLD FENCE LINES AND OTHER OCCUPATION SUPPORT THIS POSITION
- (5) THE LARGE TAMARISK TREES APPEAR TO HAVE BEEN PLANTED ON SUBJECT PROPERTY

RESULTS OF SURVEY

OF A PORTION OF THE SOUTHEAST 1/4 OF THE SOUTHWEST 1/4 OF THE NORTHEAST 1/4 OF SECTION 30 OF TOWNSHIP 13 SOUTH, RANGE 14 EAST GILA AND SALT RIVER BASE AND MERIDIAN, PIMA COUNTY, ARIZONA.

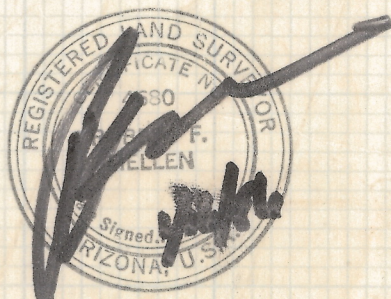

ROBERT K. MULLEN
 REGISTERED LAND SURVEYOR
 TUCSON, ARIZONA
 JOB# 86-1

2-2018-171