

DISCLAIMER:

This unrecorded Record of Survey was donated to the City of Tucson. The City of Tucson provides this data for your personal use "as is." Additionally, the City of Tucson provides this information with the understanding that it is not guaranteed to be accurate, correct or complete and conclusions drawn from such information are the responsibility of the user.

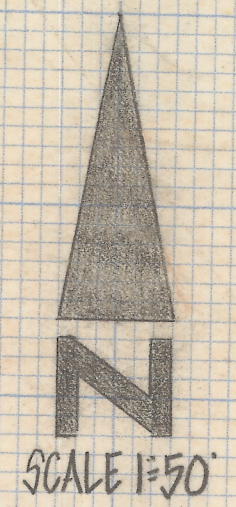

EXISTING 90' DRAINAGEWAY

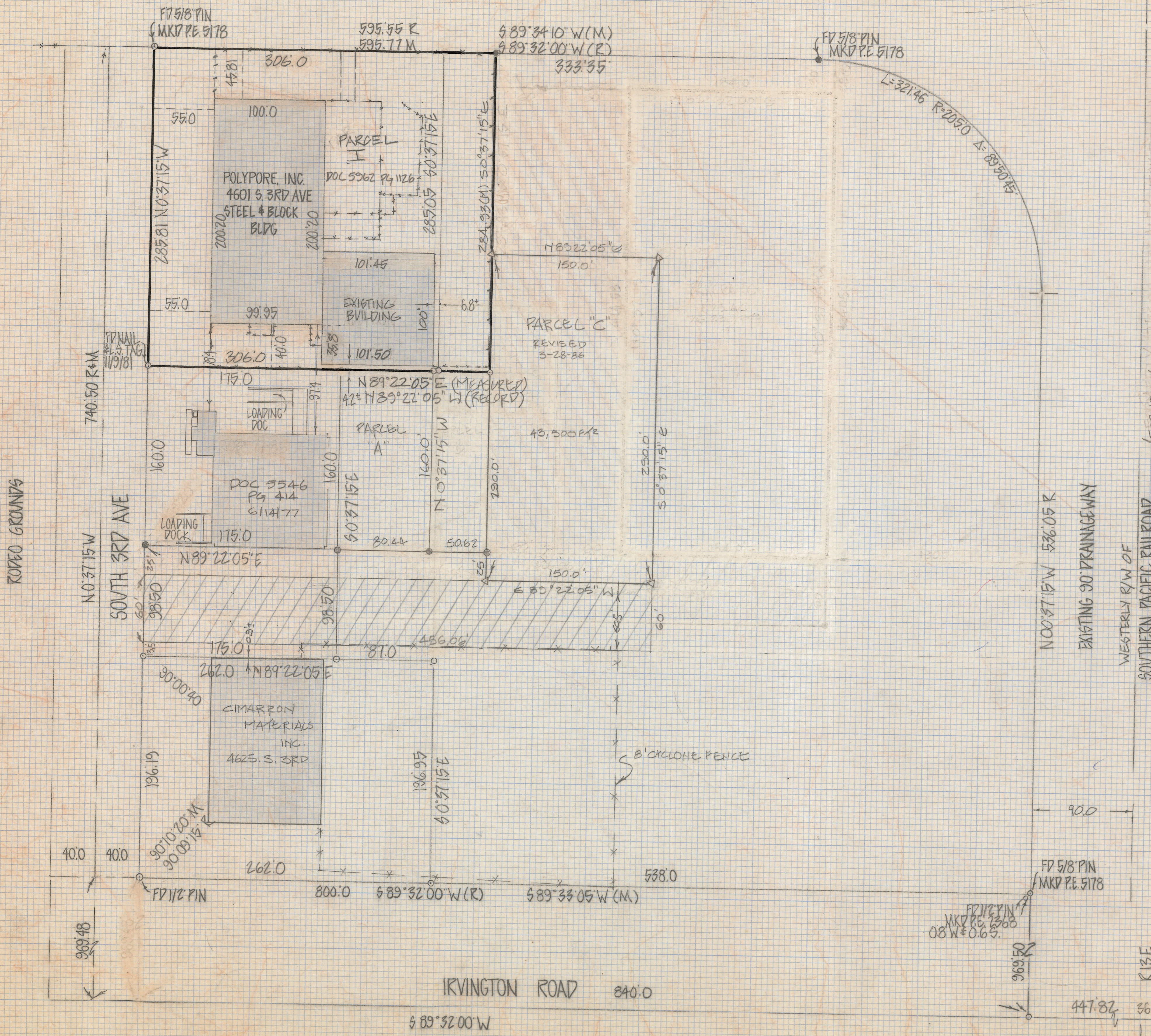

RESULTS OF SURVEY

OF A PORTION OF THE SOUTHEAST QUARTER OF SECTION THIRTY-SIX TOWNSHIP FOURTEEN SOUTH RANGE THIRTEEN EAST, GILA AND SALT RIVER BASE AND MERIDIAN, PIMA COUNTY, ARIZONA.

NOTES

- (1) THE SURVEY DATA UPON WHICH THIS MAP IS BASED WAS COMPLETED UNDER OTHER JOBS DURING 1977 AND 1978. MONUMENTS NOTED MAY NOT EXIST AT THIS TIME.
- (2) SEE JOB# 77-115 AND 78-100
- (3) INDICATES PIN SET OR FOUND ON 11/6/86
- (4) INDICATES PIN SET 3-28-86

WESTERLY R/W OF SOUTHERN PACIFIC RAILROAD (FORMERLY TUCSON-NOGALES RAILROAD)

EXISTING 90' DRAINAGEWAY

R13E	R14E
36	31 T14S
1	6 T15S



Z-2018-176

ROBERT F. MELLEN
REGISTERED LAND SURVEYOR
TUCSON, ARIZONA
JOB# 86-8

BEARINGS REVISED 2/28/86
PARCELS A & C REVISED 11/6/86
PARCEL I REVISED 11/5/82