

DISCLAIMER:

This unrecorded Record of Survey was donated to the City of Tucson. The City of Tucson provides this data for your personal use "as is." Additionally, the City of Tucson provides this information with the understanding that it is not guaranteed to be accurate, correct or complete and conclusions drawn from such information are the responsibility of the user.

CURVE		DATA			
NO.	DELTA	RADIUS	ARC	TAN.	CHORD
1	39° 40' 31"	700.00	484.72	252.53	475.10'
2	12° 52' 50"	670.00	150.62'	75.63'	150.30
3	12° 11' 50"	588.96'	125.38'	62.93'	125.14'

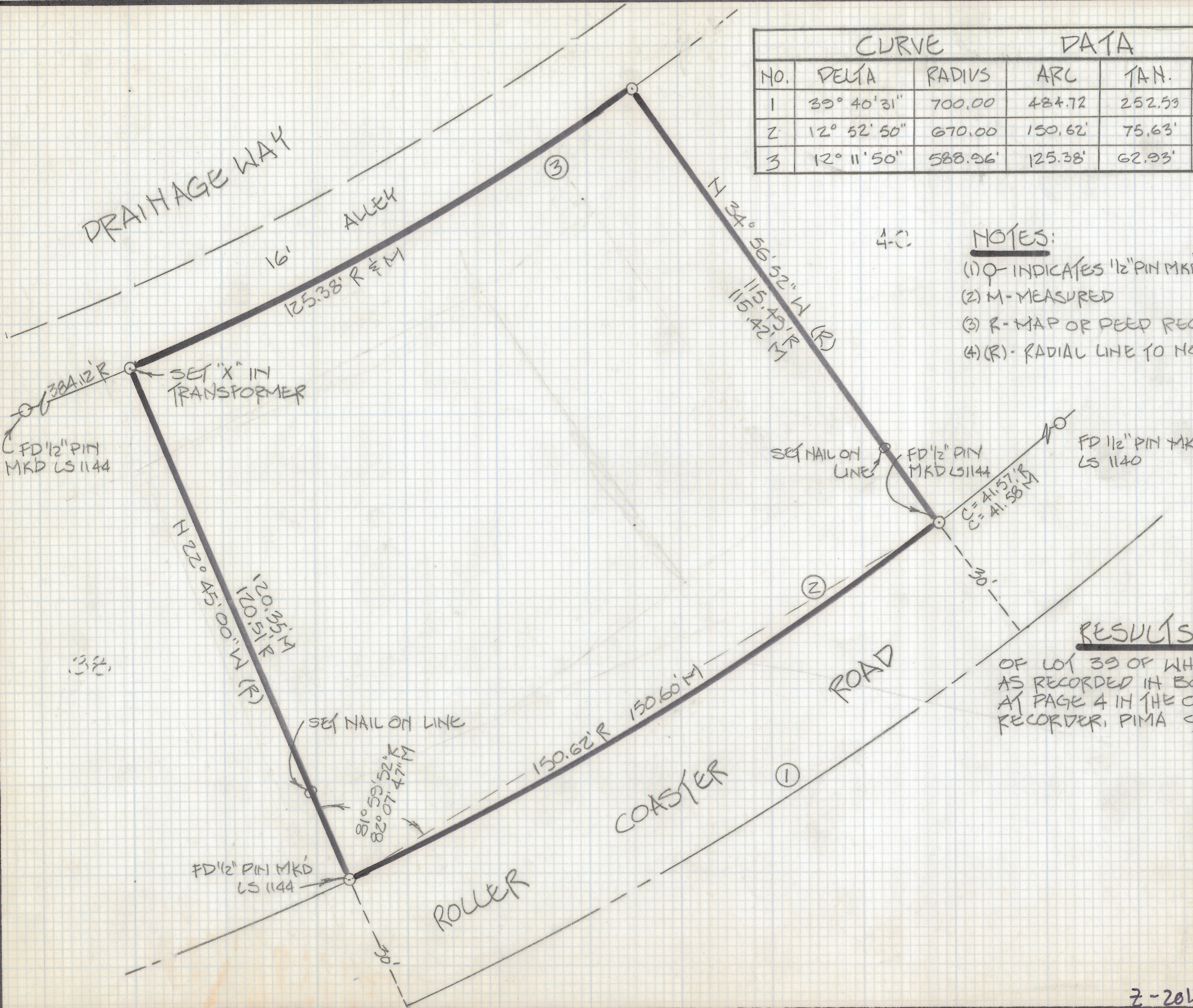
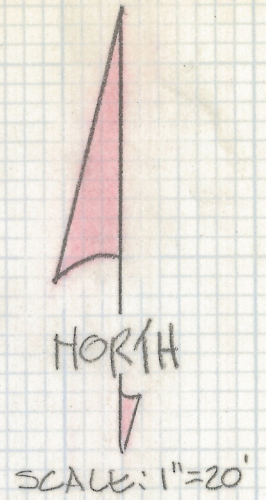

4-C

NOTES:

- (1) O - INDICATES 1/2" PIN MKD LS 4680 SET UNLESS NOTED
- (2) M - MEASURED
- (3) R - MAP OR PEED RECORD
- (4) (R) - RADIAL LINE TO NORTHWEST CURVE ONLY

RESULTS OF SURVEY

OF LOT 39 OF WHISPERING HILLS SUBDIVISION AS RECORDED IN BOOK 25 OF MAPS AND PLATS AT PAGE 4 IN THE OFFICE OF THE PIMA COUNTY RECORDER, PIMA COUNTY, ARIZONA.



ROBERT P. MULLEN
REGISTERED LAND SURVEYOR
TUCSON, ARIZONA
JOB # 86-33

Z-2018-190