

# **DISCLAIMER:**

**This unrecorded Record of Survey was donated to the City of Tucson. The City of Tucson provides this data for your personal use "as is." Additionally, the City of Tucson provides this information with the understanding that it is not guaranteed to be accurate, correct or complete and conclusions drawn from such information are the responsibility of the user.**

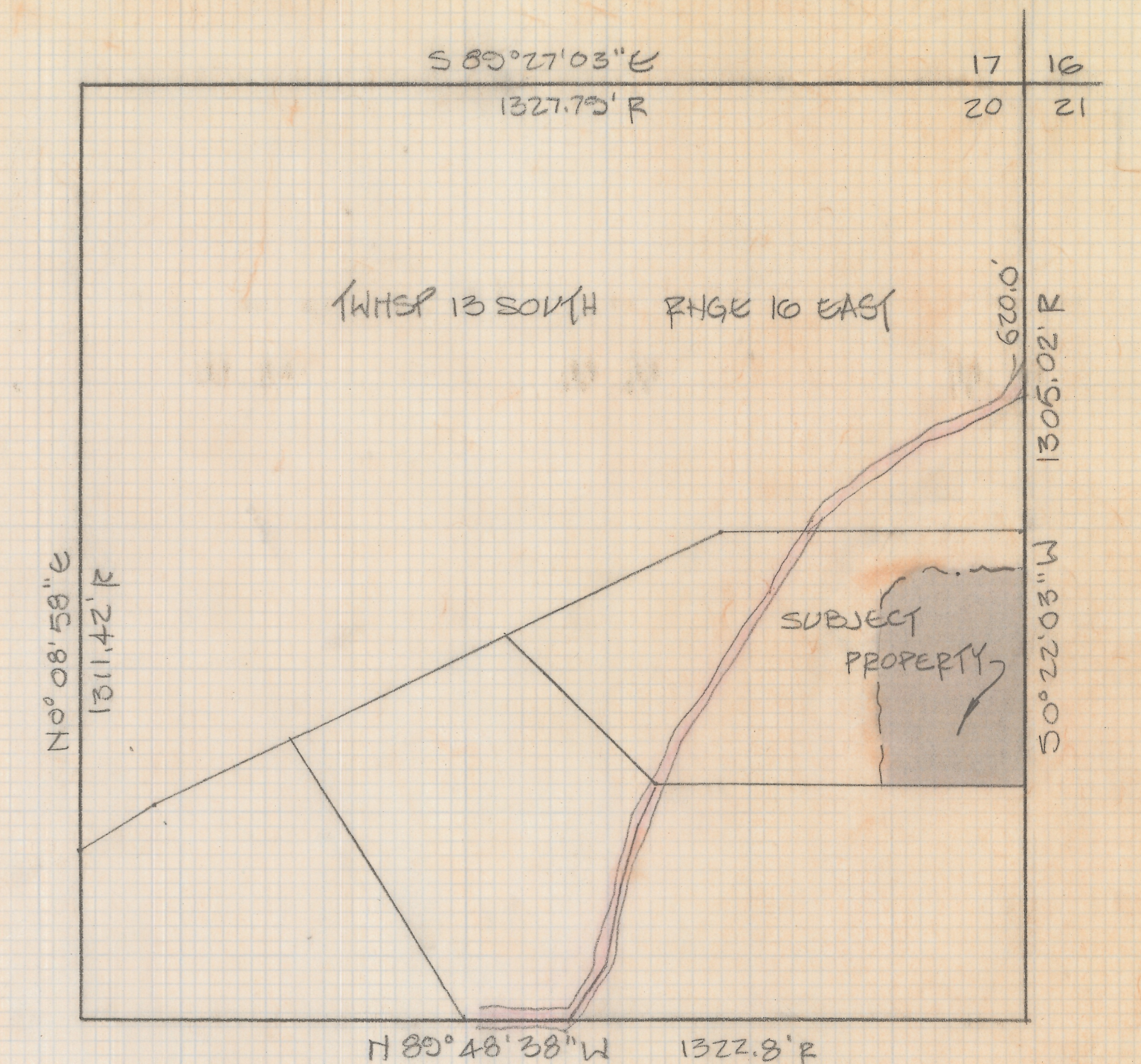
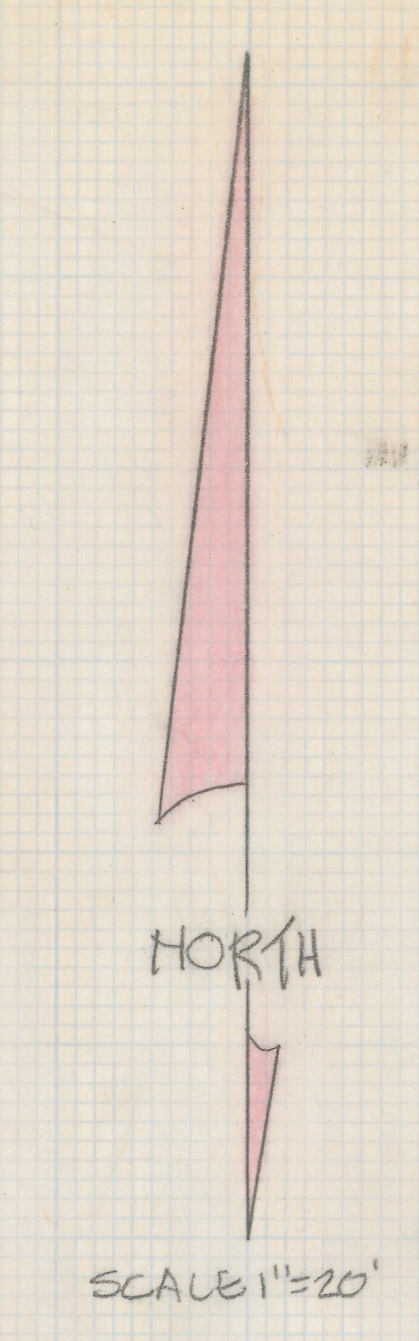

**LOCATION MAP**  
SCALE 1"=200'  
NORTHEAST QUARTER OF THE  
NORTHEAST QUARTER OF SECTION  
20 TOWNSHIP 13 SOUTH, RANGE  
16 EAST, G. & S.R. & M., PIMA  
COUNTY, ARIZONA.

**NOTES**

- (1) R - MAP OR DEED RECORD
- (2) M - MEASURED
- (3) NO BOUNDARY SURVEY COMPLETED - TOPOGRAPHIC SURVEY ONLY  
BOUNDARY INFORMATION AND EASEMENTS AS PER SETTLE MEYER  
SURVEY, PLAN NO. 043-0201-C-1, 9-10-81.
- (4) CONTOUR INTERVAL - 2'  
ELEVATION AT SOUTHEAST CORNER ASSUMED 2825'

**RESULTS OF SURVEY**

OF A PORTION OF THE NORTH 355.02 FEET  
OF THE 5685.02 FEET OF THE NORTHEAST  
QUARTER OF THE NORTHEAST QUARTER OF SECTION  
20, TOWNSHIP 13 SOUTH, RANGE 16 EAST, GILA &  
SALT RIVER BASE & MERIDIAN, PIMA COUNTY,  
ARIZONA.

30' ACCESS EASEMENT  
AS PER SETTLE MEYER  
PLAN 043-0201-C-1,  
9-10-81

PD ACP MKD  
LS 7533 - DISTURBED

PD ACP MKD  
LS 7533  
ELEV. ASSUMED 2825'



Z-2018-199

ROBERT F. MULLEN  
REGISTERED LAND SURVEYOR  
TUCSON, ARIZONA  
JOB # 86-AD